



Pearmtree Hill Solar Farm

Statutory/Non-statutory Sites or Features of Nature Conservation and Habitats of Protected Species, Important Habitats or Other Diversity Features Plan Revision 3

Application Document Ref: EN010157/APP/2.11
August 2025

Planning Act 2008
Infrastructure Planning
(Applications: Prescribed Forms
and Procedure) Regulations 2009 –
Regulation 5(2)(l)

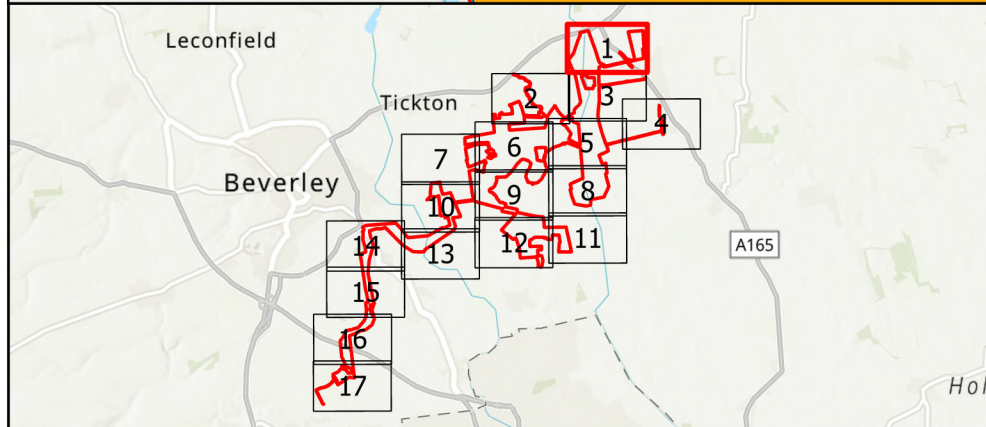
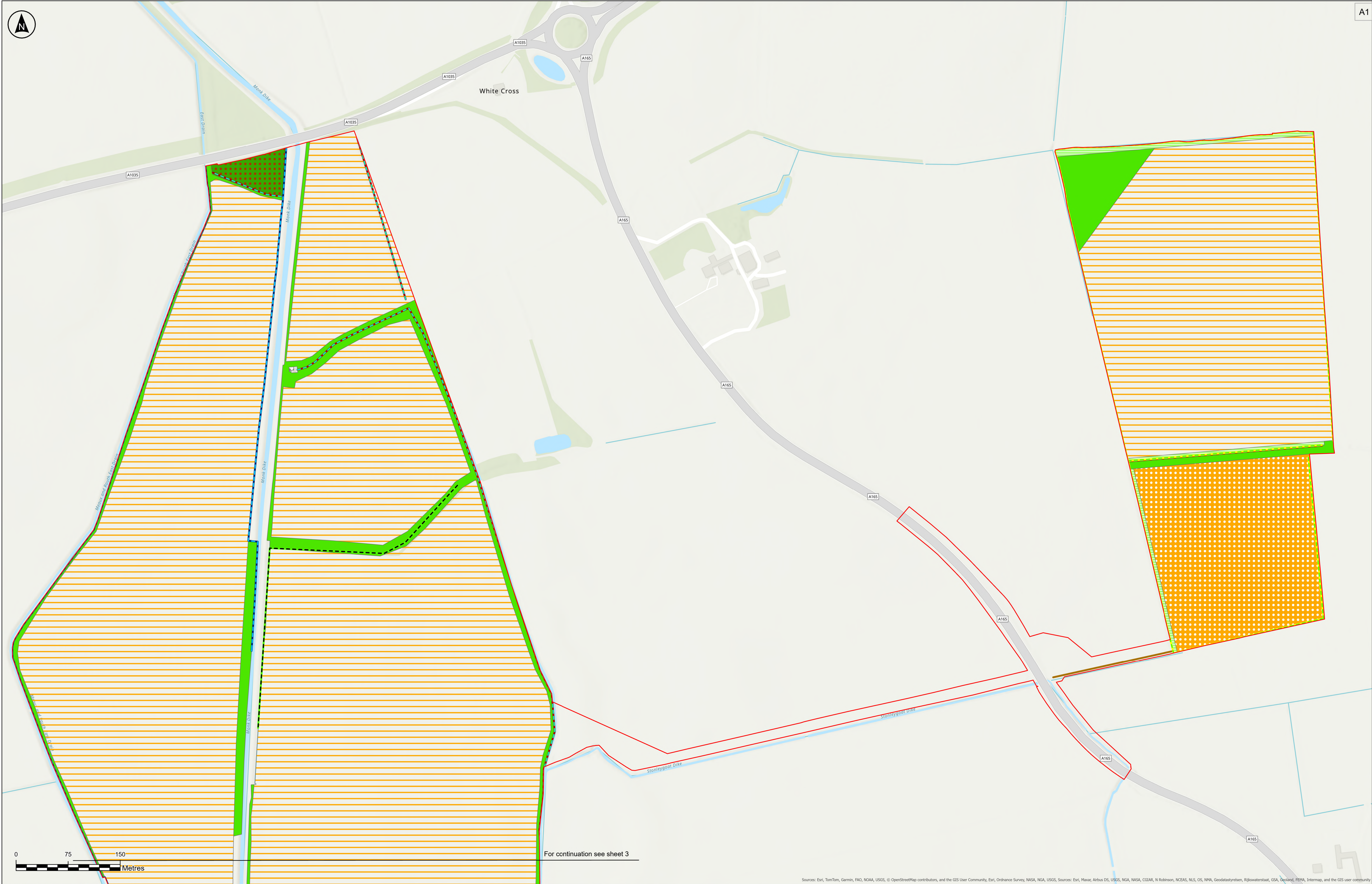

Key

Non-statutory Designated Sites
Local Wildlife Site

Phase 1 Habitat Survey Results

- Building
- Cereal crops
- Modified grassland
- Non-cereal crops
- Other broadleaved woodland
- Other neutral grassland

Other features

- Ditch
- Dry ditch
- Line of trees
- Native hedgerow
- Other rivers and streams
- Order Limits

The Base mapping is based upon Ordnance Survey (OS) data. Reproduced from Ordnance Survey maps by permission of Ordnance Survey on behalf of the controller of His Majesty's Stationery Office (HMSO). © Crown Copyright Ordnance Survey 2024. Licence numbers 0100031673 and AC0000068432. Location of Non-Statutory sites provided by North & East Yorkshire Ecological Data Centre.

Notes:

- 1) Do not scale from this drawing
- 2) All dimensions are in metres unless stated otherwise.
- 3) Only Local Wildlife Sites that are within or adjacent to the Order Limits are shown.
- 4) The approximate nearest point(s) of each Local Wildlife Site to the Order Limits is shown.
- 5) Tree Preservation Order data have been digitised by RSK based on information from East Riding of Yorkshire Council's interactive planning map (<https://www.eastriding.gov.uk/planning-permission-and-building-control/applications-for-planning-and-building-control/planning-constraints-map/planning-constraints-map-tool/>)
- 6) This plan should be read in conjunction with other plans and documents in the DCO Application, including ES Volume 2, Chapter 7: Biodiversity [EN010157/APP/6.2] and associated appendices in ES Volume 4 [EN010157/APP/6.4].

P03	22/08/2025	CJ	MM	BT	BT
Rev	Date	By	Chkd	Appd	Authd

Client

RWE

Designer

RSK

Project Name

Peartree Hill Solar Farm

Drawing Title

Figure 2.11 — Statutory/Non-statutory Sites or Features of Nature Conservation and Habitats of Protected Species, Important Habitats or Other Diversity Features Plan

SHEET 1 OF 17

Scale at A1

1:2,500

Status

DCO Application

Infrastructure Planning (Applications: Prescribed Forms and Procedure) Regulations 2009: Regulation 5(2)(ii) and (i)

PINS Number

EN010157/APP/2.11

Rev

P03

Coordinate System

British National Grid

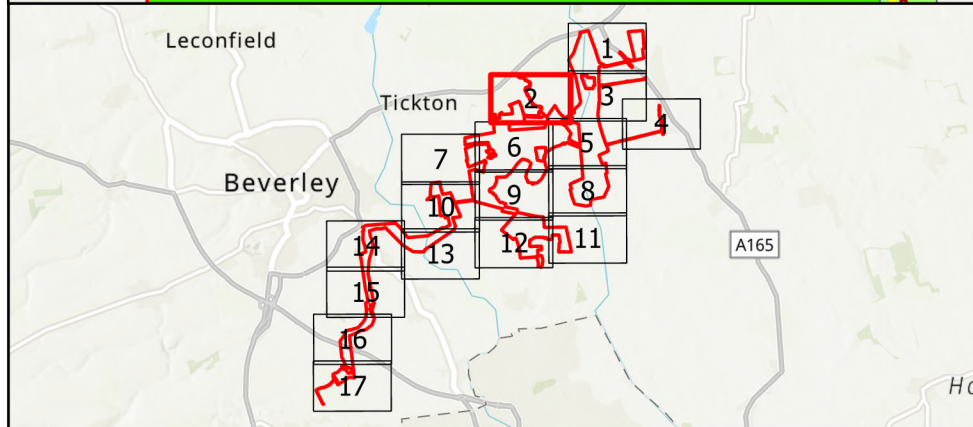
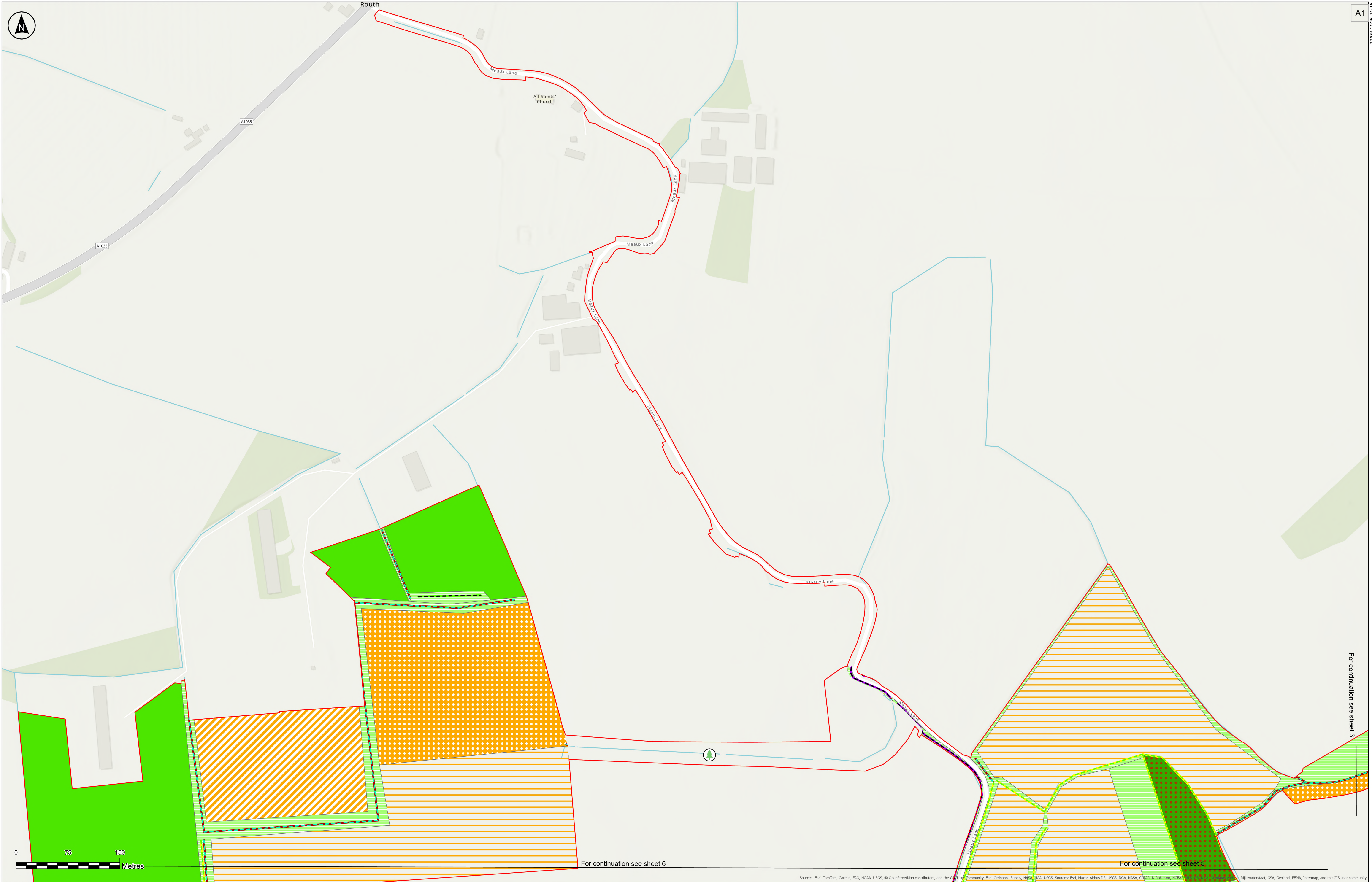

Key

Veteran Tree

Non-statutory Designated Sites

Local Wildlife Site

Phase 1 Habitat Survey Results

- Arable and horticulture
- Cereal crops
- Modified grassland
- Non-cereal crops
- Other broadleaved woodland
- Other neutral grassland

Ditch

Line of trees

Native hedgerow

Species-rich native hedgerow

Order Limits

Notes:

1) Do not scale from this drawing

2) All dimensions are in metres unless stated otherwise.

3) Only Local Wildlife Sites that are within or adjacent to the Order Limits are shown.

4) The approximate nearest point(s) of each Local Wildlife Site to the Order Limits is shown.

5) Tree Preservation Order data have been digitised by RSK based on information from East Riding of Yorkshire Council's interactive planning map (<https://www.eastriding.gov.uk/planning/permissions-and-building-control/applications-for-planning-and-building-control/planning-constraints-map/planning-constraints-map-tool/>)

6) This plan should be read in conjunction with other plans and documents in the DCO Application, including ES Volume 2, Chapter 7: Biodiversity [EN010157/APP/6.2] and associated appendices in ES Volume 4 [EN010157/APP/6.4].

P03	22/08/2025	CJ	MM	BT	BT
Rev	Date	By	Chkd	Appd	Authd

Client

Designer

Project Name
Peartree Hill Solar Farm

Drawing Title
Figure 2.11 — Statutory/Non-statutory Sites or Features of Nature Conservation and Habitats of Protected Species, Important Habitats or Other Diversity Features Plan

SHEET 2 OF 17

Scale at A1 1:2,500	Coordinate System: British National Grid
Status DCO Application Infrastructure Planning (Applications: Prescribed Forms and Procedure) Regulations 2009: Regulation 5(2)(ix) and (i)	
PINS Number EN010157/APP/2.11	Rev P03

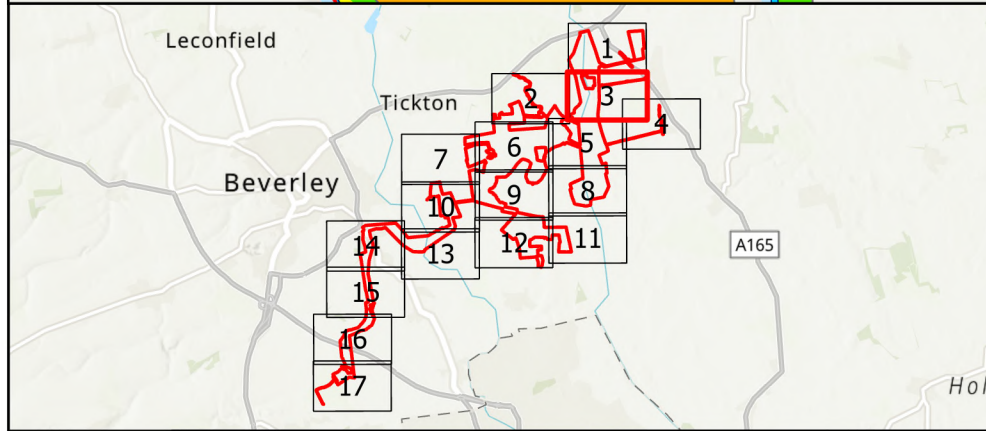
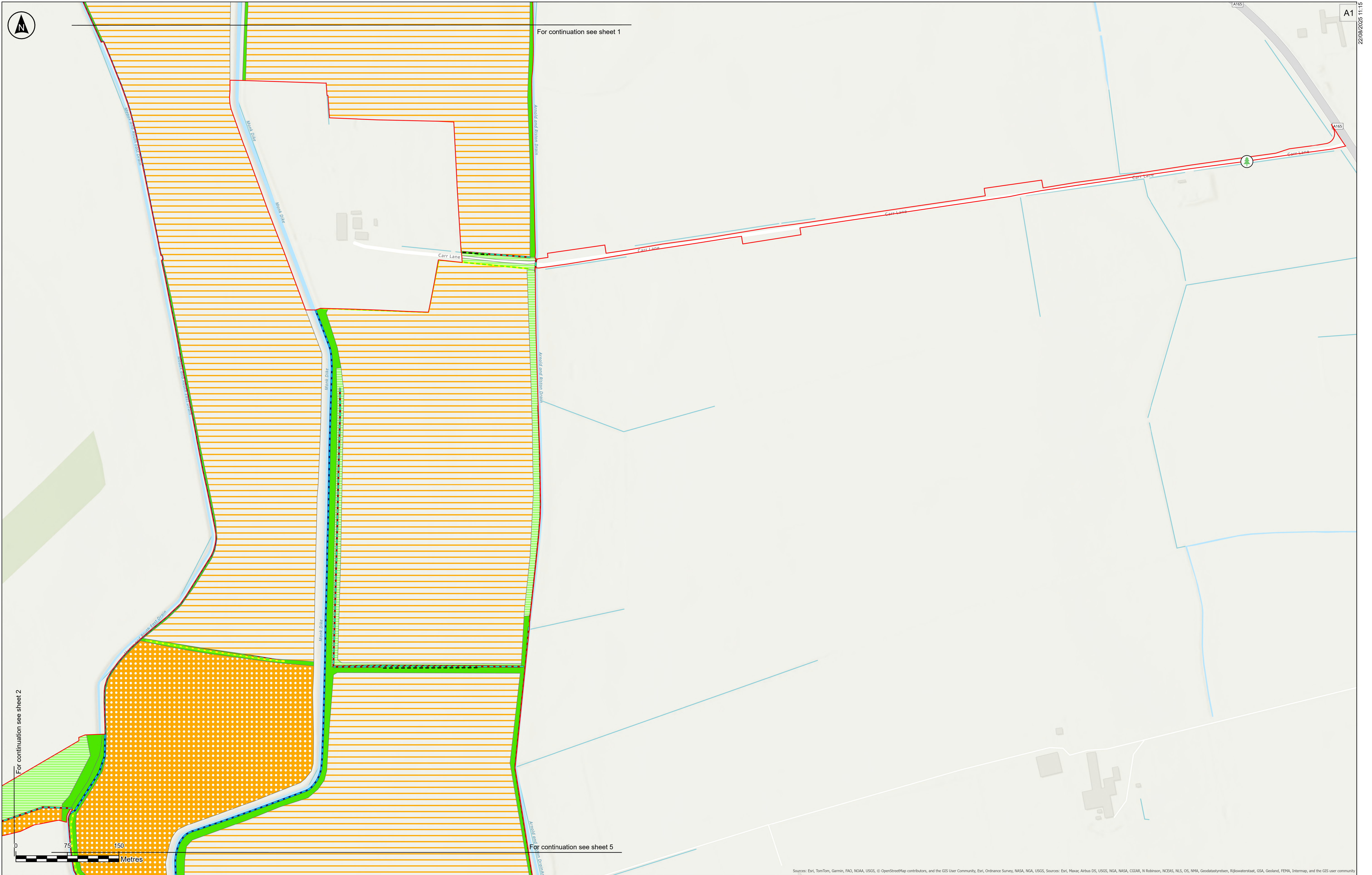

Key

- Veteran Tree
- Local Wildlife Site

Phase 1 Habitat Survey Results

- Cereal crops
- Modified grassland
- Non-cereal crops
- Other neutral grassland

Other Features

- Ditch
- Line of trees
- Native hedgerow
- Other rivers and streams
- Order Limits

Notes:

1) Do not scale from this drawing
2) All dimensions are in metres unless stated otherwise.
3) Only Local Wildlife Sites that are within or adjacent to the Order Limits are shown.
4) The approximate nearest point(s) of each Local Wildlife Site to the Order Limits is shown.
5) Tree Preservation Order data have been digitised by RSK based on information from East Riding of Yorkshire Council's interactive planning map (<https://www.eastriding.gov.uk/planning-permission-and-building-control/applications-for-planning-and-building-control/planning-constraints-map/planning-constraints-map-tool/>)
6) This plan should be read in conjunction with other plans and documents in the DCO Application, including ES Volume 2, Chapter 7: Biodiversity (EN010157/APP/6.2) and associated appendices in ES Volume 4 (EN010157/APP/6.4).

P03	22/08/2025	CJ	MM	BT	BT
Rev	Date	By	Chkd	Appd	Authd

Client

Designer

Project Name

Peartree Hill Solar Farm

Drawing Title

Figure 2.11 —
Statutory/Non-statutory Sites
or Features of Nature
Conservation and Habitats
of Protected Species,
Important Habitats or Other
Diversity Features Plan

SHEET 3 OF 17

Scale at A1

1:2,500

Coordinate System

British National Grid

Status

DCO Application

Infrastructure Planning (Applications: Prescribed Forms and Procedure) Regulations 2009: Regulation 5(2)(ix)(i) and (ii)

PINS Number

EN010157/APP/2.11

Rev

P03

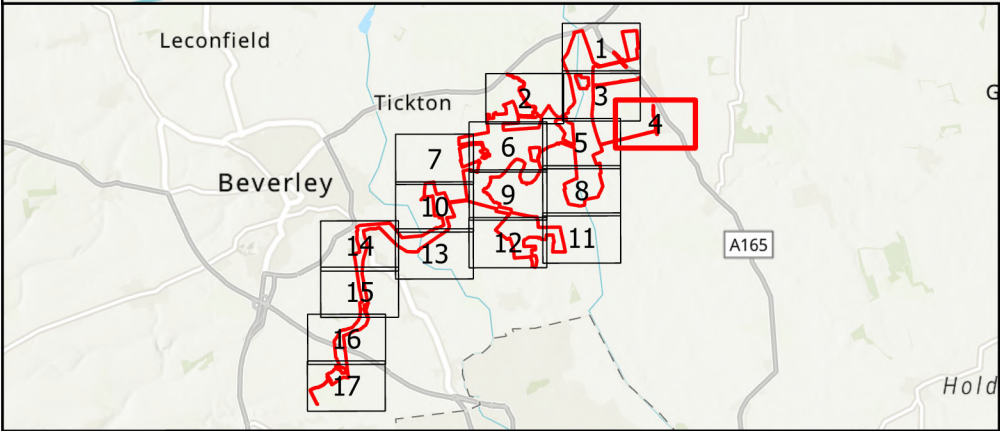

Key

- Veteran Tree
- Non-statutory Designated Sites
- Local Wildlife Site

Phase 1 Habitat Survey Results

- Ditch
- Order Limits

Notes:

- 1) Do not scale from this drawing
- 2) All dimensions are in metres unless stated otherwise.
- 3) Only Local Wildlife Sites that are within or adjacent to the Order Limits are shown.
- 4) The approximate nearest point(s) of each Local Wildlife Site to the Order Limits is shown.
- 5) Tree Preservation Order data have been digitised by RSK based on information from East Riding of Yorkshire Council's interactive planning map (<https://www.eastriding.gov.uk/planning-permission-and-building-control/applications-for-planning-and-building-control/planning-constraints-map/planning-constraints-map-tool/>)
- 6) This plan should be read in conjunction with other plans and documents in the DCO Application, including ES Volume 2, Chapter 7: Biodiversity [EN010157/APP/6.2] and associated appendices in ES Volume 4 [EN010157/APP/6.4].

P03					
22/08/2025					
CJ					
MM					
BT					
BT					
Rev	Date	By	Chkd	Appd	Authd

Client

RWE

Designer

RSK

Project Name

Peartree Hill Solar Farm

Drawing Title

Figure 2.11 — Statutory/Non-statutory Sites or Features of Nature Conservation and Habitats of Protected Species, Important Habitats or Other Diversity Features Plan

Scale at A1

1:2,500

Coordinate System:

British National Grid

DCO Application	
Infrastructure Planning (Applications: Prescribed Forms and Procedure) Regulations 2009: Regulation 5(2)(i)(i) and (ii)	
PINS Number	Rev
EN010157/APP/2.11	P03

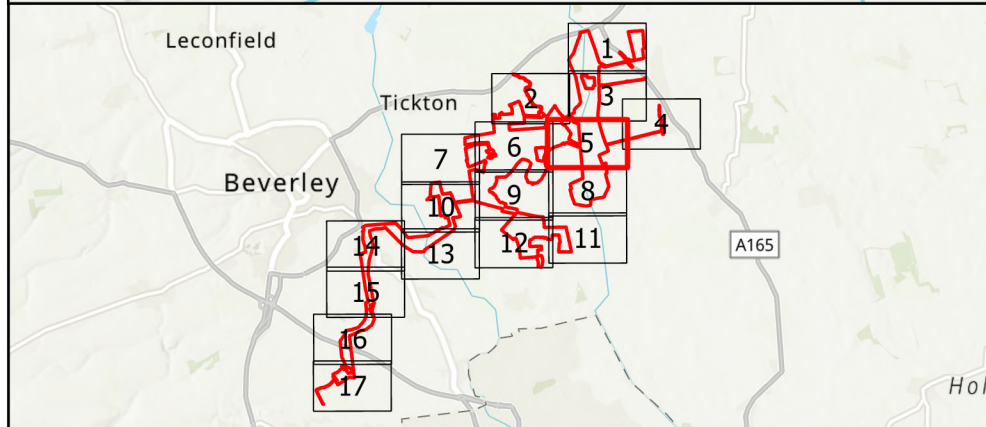
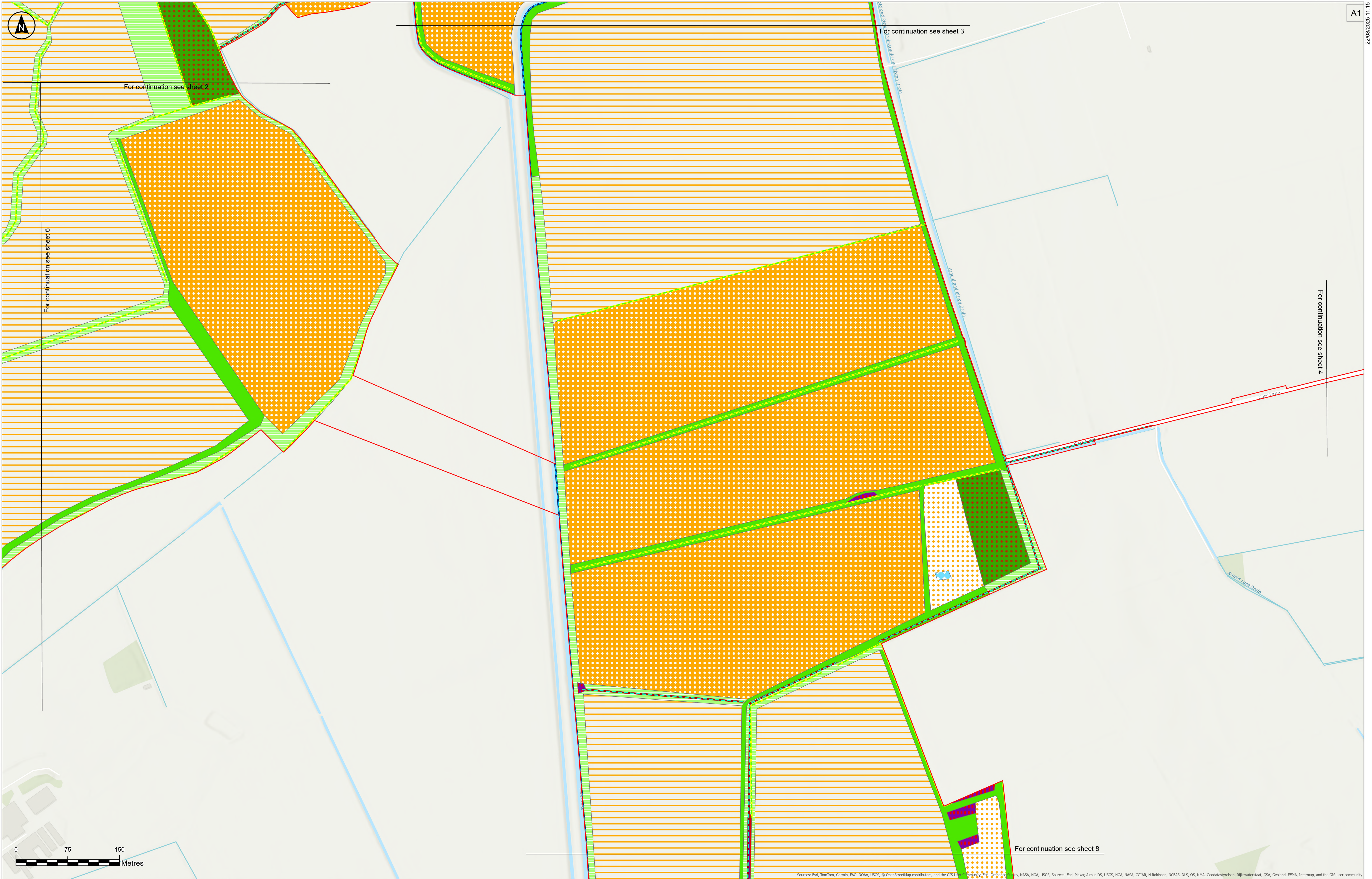

Key

Non-statutory Designated Sites

Local Wildlife Site

Phase 1 Habitat Survey Results

- Arable field margins cultivated annually
- Bramble scrub
- Cereal crops
- Hawthorn scrub
- Mixed scrub
- Modified grassland
- Non-cereal crops
- Other broadleaved woodland
- Other neutral grassland

Other standing water

- Ditch
- Native hedgerow
- Other rivers and streams
- Order Limits

Notes:

- 1) Do not scale from this drawing
- 2) All dimensions are in metres unless stated otherwise.
- 3) Only Local Wildlife Sites that are within or adjacent to the Order Limits are shown.
- 4) The approximate nearest point(s) of each Local Wildlife Site to the Order Limits is shown.
- 5) Tree Preservation Order data have been digitised by RSK based on information from East Riding of Yorkshire Council's interactive planning map (<https://www.eastriding.gov.uk/planning/permissions-and-building-control/applications-for-planning-and-building-control/planning-constraints-map/planning-constraints-map-tool/>)
- 6) This plan should be read in conjunction with other plans and documents in the DCO Application, including ES Volume 2, Chapter 7: Biodiversity [EN010157/APP/6.2] and associated appendices in ES Volume 4 [EN010157/APP/6.4].

Client

RWE

Designer

RSK

Project Name

Peartree Hill Solar Farm

Drawing Title

Figure 2.11 — Statutory/Non-statutory Sites or Features of Nature Conservation and Habitats of Protected Species, Important Habitats or Other Diversity Features Plan

Scale at A1

1:2,500

Status

DCO Application

Infrastructure Planning (Applications: Prescribed Forms and Procedure) Regulations 2009: Regulation 5(2)(ii) and (i)

PINS Number

EN010157/APP/2.11

Rev

P03

Coordinate System

British National Grid

SHEET 5 OF 17

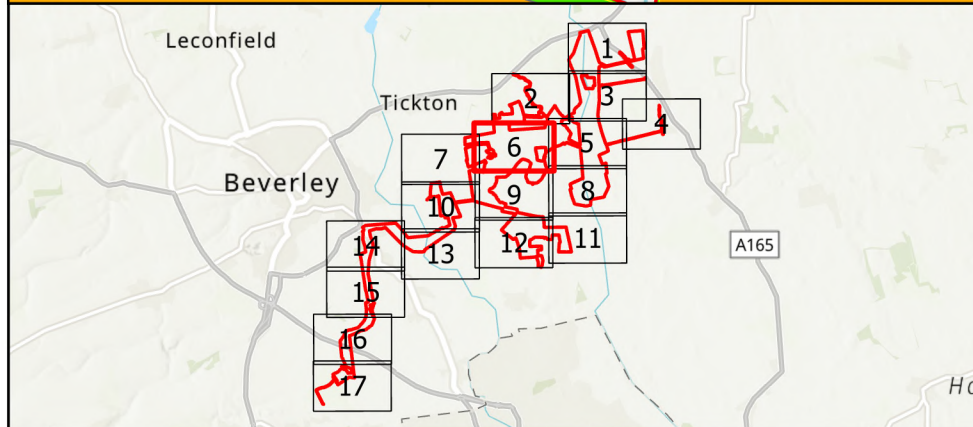
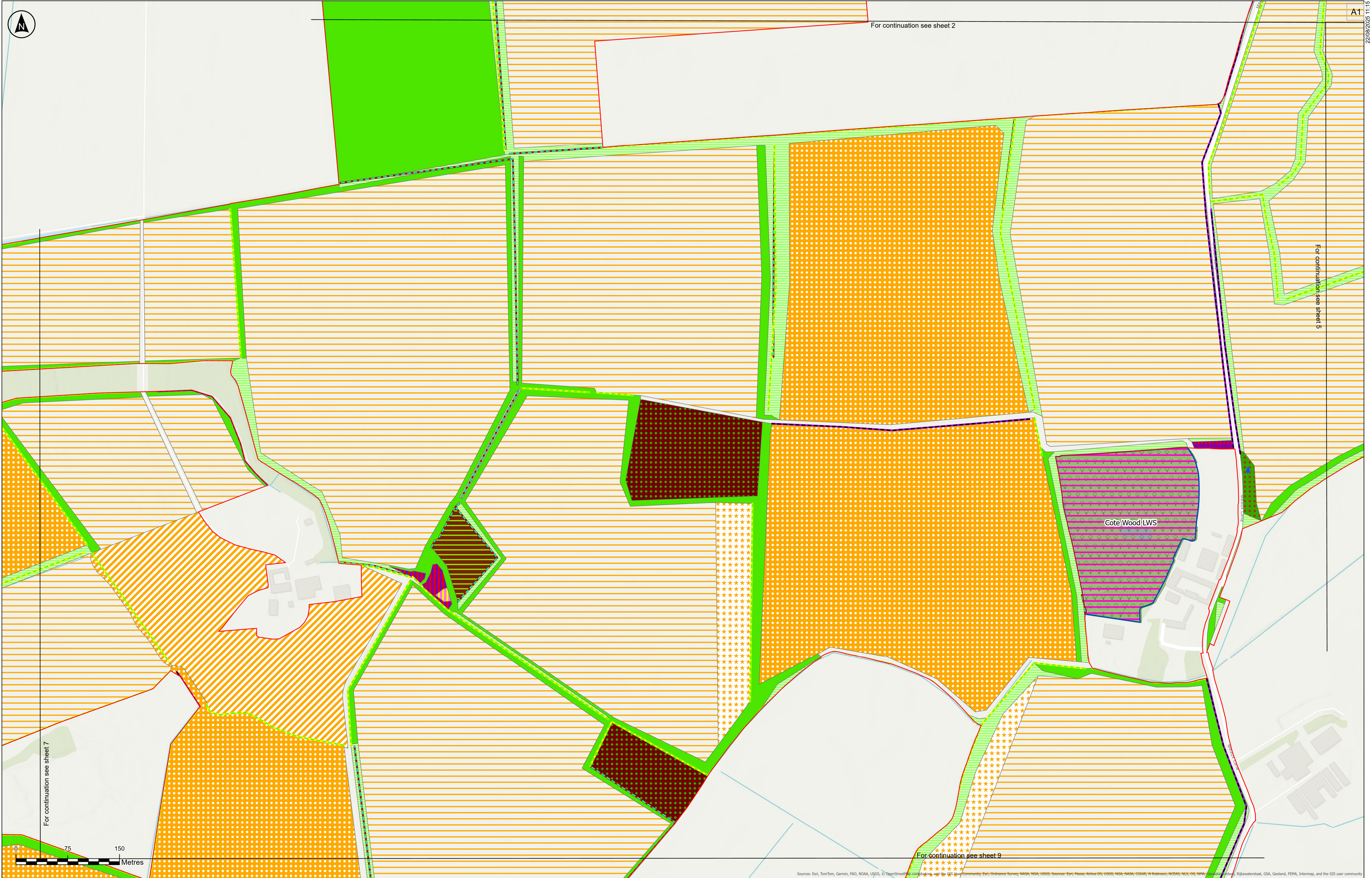

Key	
	Ancient Woodland
	Non-statutory Designated Sites
	Local Wildlife Site
Phase 1 Habitat Survey Results	
	Aquatic marginal vegetation
	Arable and horticulture
	Arable field margins pollen and nectar
	Bramble scrub
	Cereal crops
	Lowland mixed deciduous woodland
	Mixed scrub
	Modified grassland
	Non-cereal crops
	Other broadleaved woodland
	Other neutral grassland
	Other woodland: mixed
	Ponds (priority habitat)
	Ditch
	Native hedgerow
	Species-rich native hedgerow
	Order Limits

Notes:

- 1) Do not scale from this drawing
- 2) All dimensions are in metres unless stated otherwise.
- 3) Only Local Wildlife Sites that are within or adjacent to the Order Limits are shown.
- 4) The approximate nearest point(s) of each Local Wildlife Site to the Order Limits is shown.
- 5) Tree Preservation Order data have been digitised by RSK based on information from East Riding of Yorkshire Council's interactive planning map (<https://www.eastriding.gov.uk/planning/permissions-and-building-control/applications-for-planning-and-building-control/planning-constraints-map/planning-constraints-map-tool/>)
- 6) This plan should be read in conjunction with other plans and documents in the DCO Application, including ES Volume 2, Chapter 7: Biodiversity [EN010157/APP/6.2] and associated appendices in ES Volume 4 [EN010157/APP/6.4].

P03	22/08/2025	CJ	MM	BT	BT
Rev	Date	By	Chkd	Appd	Authd

Client

Designer

Project Name
Peartree Hill Solar Farm

Drawing Title
Figure 2.11 —
Statutory/Non-statutory Sites
or Features of Nature
Conservation and Habitats
of Protected Species,
Important Habitats or Other
Diversity Features Plan

SHEET 6 OF 17

Scale at A1 1:2,500	Coordinate System: British National Grid
Status DCO Application	
Infrastructure Planning (Applications: Prescribed Forms and Procedure) Regulations 2009: Regulation 5(2)(ix)(i) and (ii)	
PINS Number EN010157/APP/2.11	Rev P03

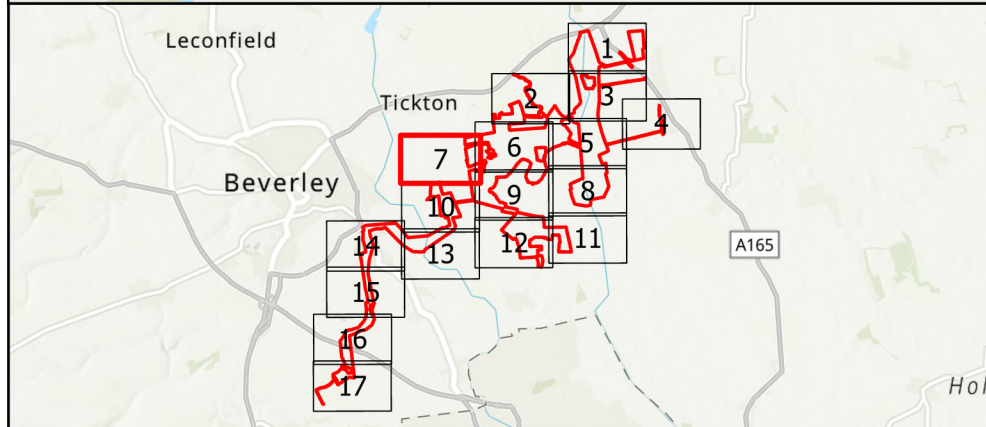
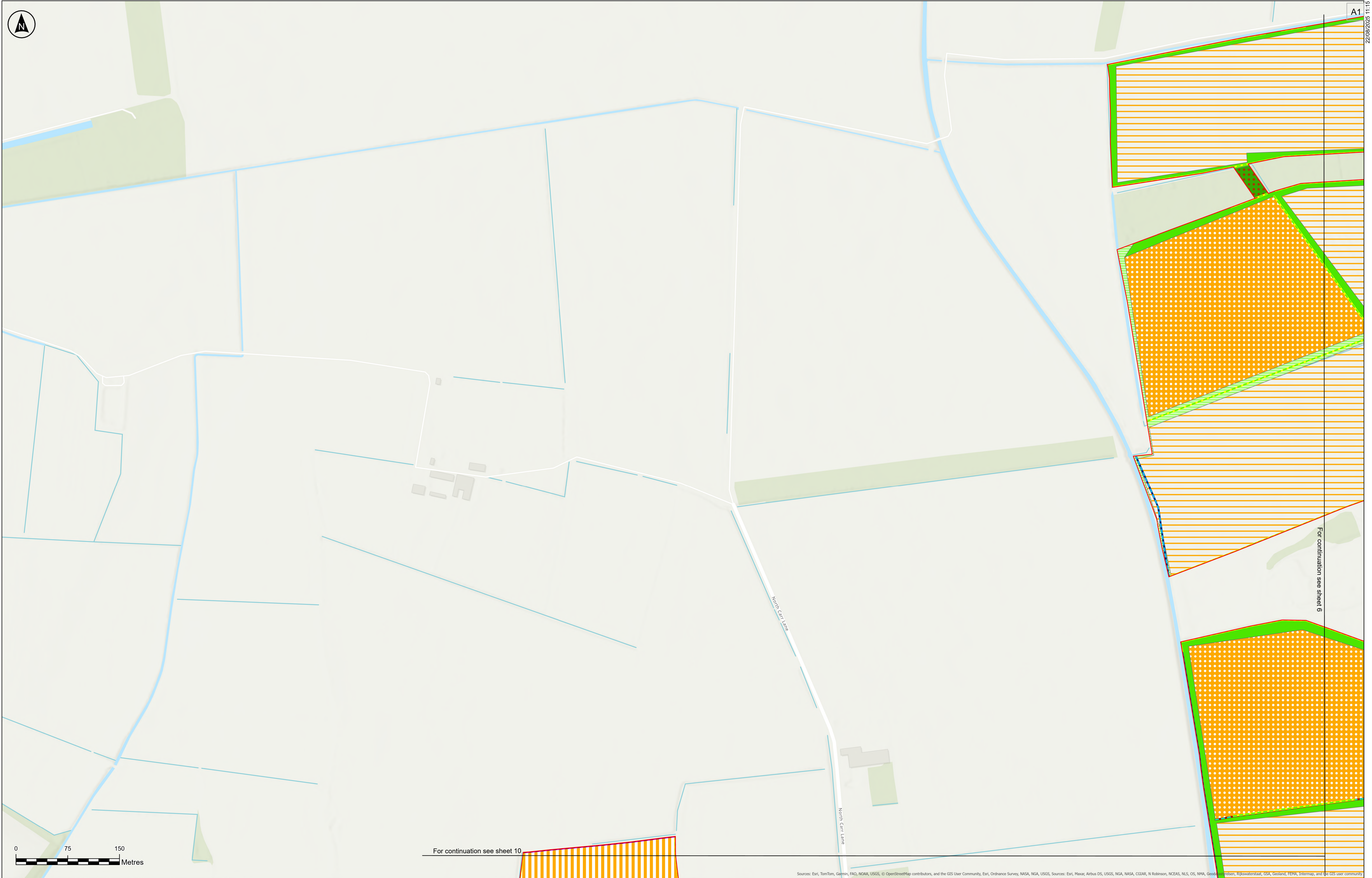

Key

Non-statutory Designated Sites

Local Wildlife Site

Phase 1 Habitat Survey Results

- Cereal crops
- Modified grassland
- Non-cereal crops
- Other broadleaved woodland
- Other neutral grassland
- Temporary grass and clover leys

Key

- Ditch
- Native hedgerow
- Other rivers and streams
- Species-rich native hedgerow
- Order Limits

Notes:

- 1) Do not scale from this drawing
- 2) All dimensions are in metres unless stated otherwise.
- 3) Only Local Wildlife Sites that are within or adjacent to the Order Limits are shown.
- 4) The approximate nearest point(s) of each Local Wildlife Site to the Order Limits is shown.
- 5) Tree Preservation Order data have been digitised by RSK based on information from East Riding of Yorkshire Council's interactive planning map (<https://www.eastriding.gov.uk/planning-permission-and-building-control/applications-for-planning-and-building-control/planning-constraints-map/planning-constraints-map-tool/>)
- 6) This plan should be read in conjunction with other plans and documents in the DCO Application, including ES Volume 2, Chapter 7: Biodiversity [EN010157/APP/6.2] and associated appendices in ES Volume 4 [EN010157/APP/6.4].

Client

RWE

Designer

RSK

Project Name

Peartree Hill Solar Farm

Drawing Title

Figure 2.11 — Statutory/Non-statutory Sites or Features of Nature Conservation and Habitats of Protected Species, Important Habitats or Other Diversity Features Plan

Scale at A1

1:2,500

Status

DCO Application

Infrastructure Planning (Applications: Prescribed Forms and Procedure) Regulations 2009: Regulation 5(2)(b) and (d)

PINS Number

EN010157/APP/2.11

Rev

P03

Coordinate System

British National Grid

Rev

Rev	Date	By	Chkd	Appd	Authd
P03	22/08/2025	CJ	MM	BT	BT

SHEET 7 OF 17

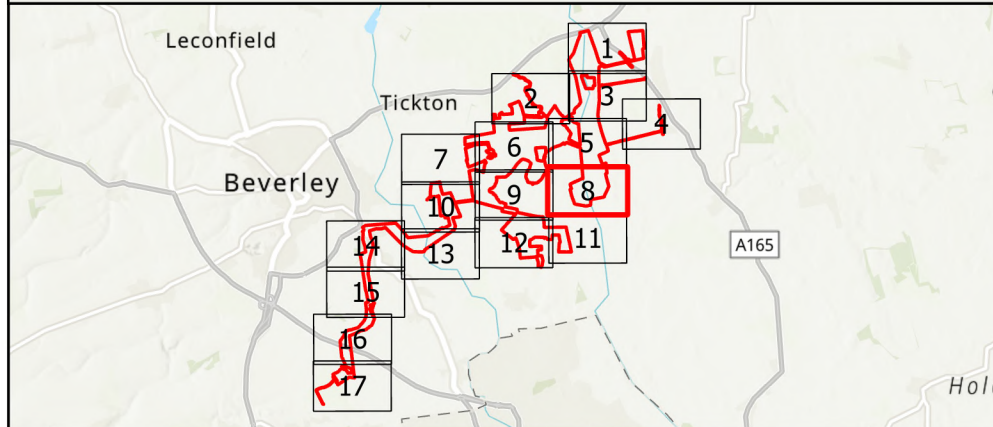
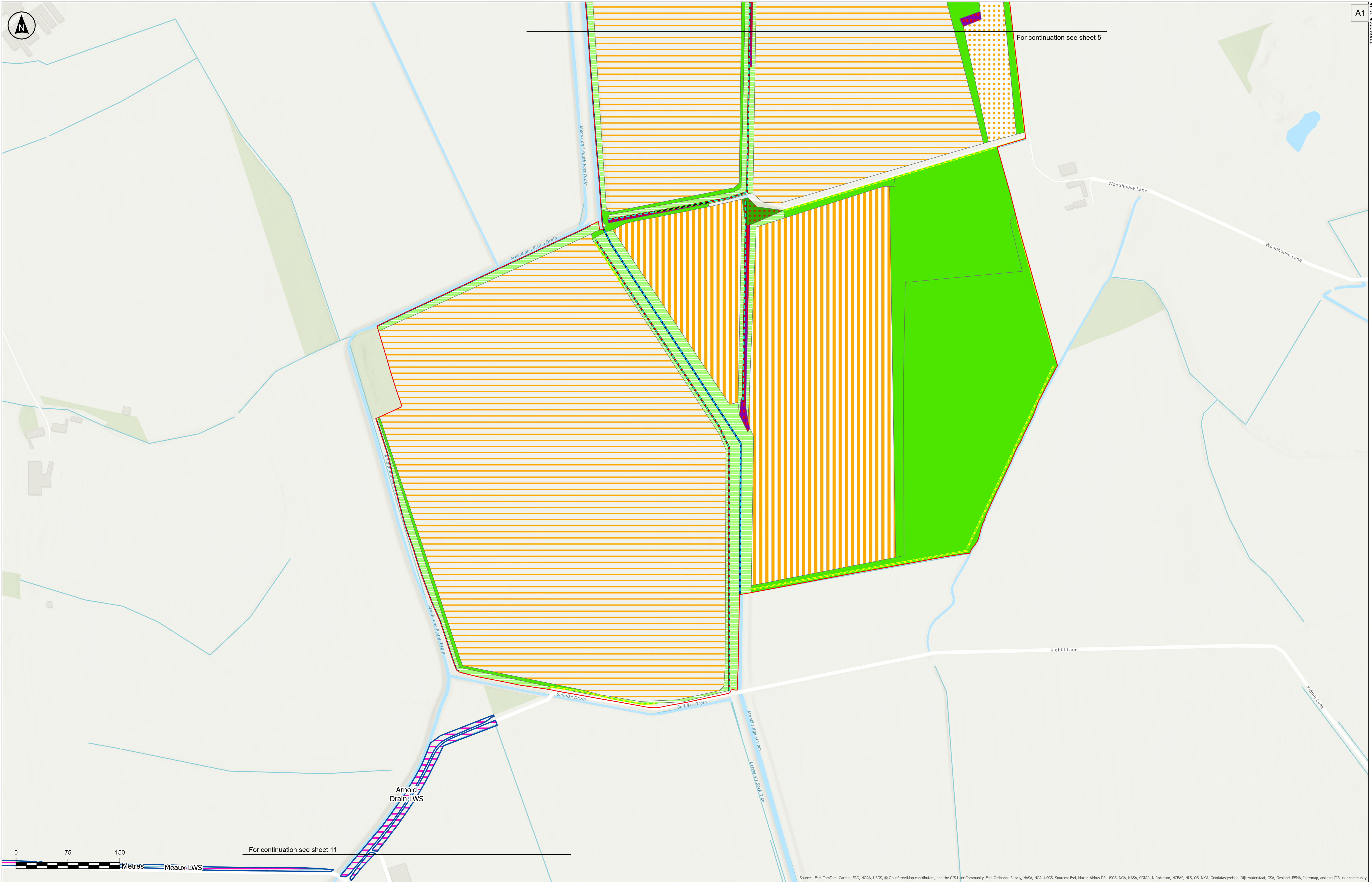

Key

Non-statutory Designated Sites
Local Wildlife Site

Phase 1 Habitat Survey Results

- Arable field margins cultivated annually
- Bramble scrub
- Cereal crops
- Hawthorn scrub
- Mixed scrub
- Modified grassland
- Other broadleaved woodland
- Other neutral grassland
- Temporary grass and clover leys

Other Features

- Ditch
- Line of trees
- Native hedgerow
- Other rivers and streams
- Order Limits

The Base mapping is based upon Ordnance Survey (OS) data. Reproduced from Ordnance Survey maps by permission of Ordnance Survey on behalf of the controller of His Majesty's Stationary Office (HMSO).
© Crown Copyright Ordnance Survey 2024. Licence numbers 0100031673 and AC0000068432. Location of Non-Statutory sites provided by North & East Yorkshire Ecological Data Centre.

Notes:

- 1) Do not scale from this drawing
- 2) All dimensions are in metres unless stated otherwise.
- 3) Only Local Wildlife Sites that are within or adjacent to the Order Limits are shown.
- 4) The approximate nearest point(s) of each Local Wildlife Site to the Order Limits is shown.
- 5) Tree Preservation Order data have been digitised by RSK based on information from East Riding of Yorkshire Council's interactive planning map (<https://www.eastriding.gov.uk/planning/permission-and-building-control/applications-for-planning-and-building-control/planning-constraints-map/planning-constraints-map-tool/>)
- 6) This plan should be read in conjunction with other plans and documents in the DCO Application, including ES Volume 2, Chapter 7: Biodiversity [EN010157/APP/6.2] and associated appendices in ES Volume 4 [EN010157/APP/6.4].

p03	22/08/2025	CJ	MM	BT	BT
Rev	Date	By	Chkd	Appd	Authd

Client

RWE

Designer

RSK

Project Name

Peartree Hill Solar Farm

Drawing Title

Figure 2.11 — Statutory/Non-statutory Sites or Features of Nature Conservation and Habitats of Protected Species, Important Habitats or Other Diversity Features Plan

SHEET 8 OF 17

Scale at A1

1:2,500

Coordinate System

British National Grid

Status

DCO Application

Infrastructure Planning (Applications: Prescribed Forms and Procedure) Regulations 2009: Regulation 5(2)(ii) and (i)

PINS Number

EN010157/APP/2.11

Rev

P03

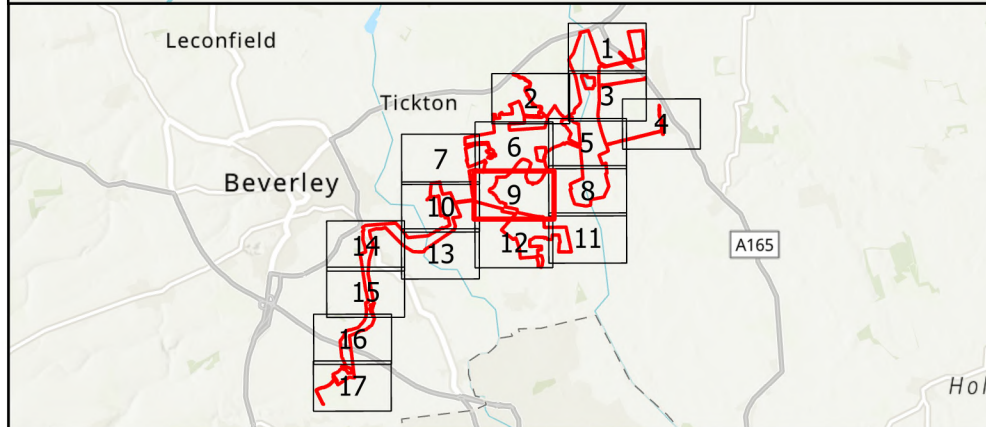
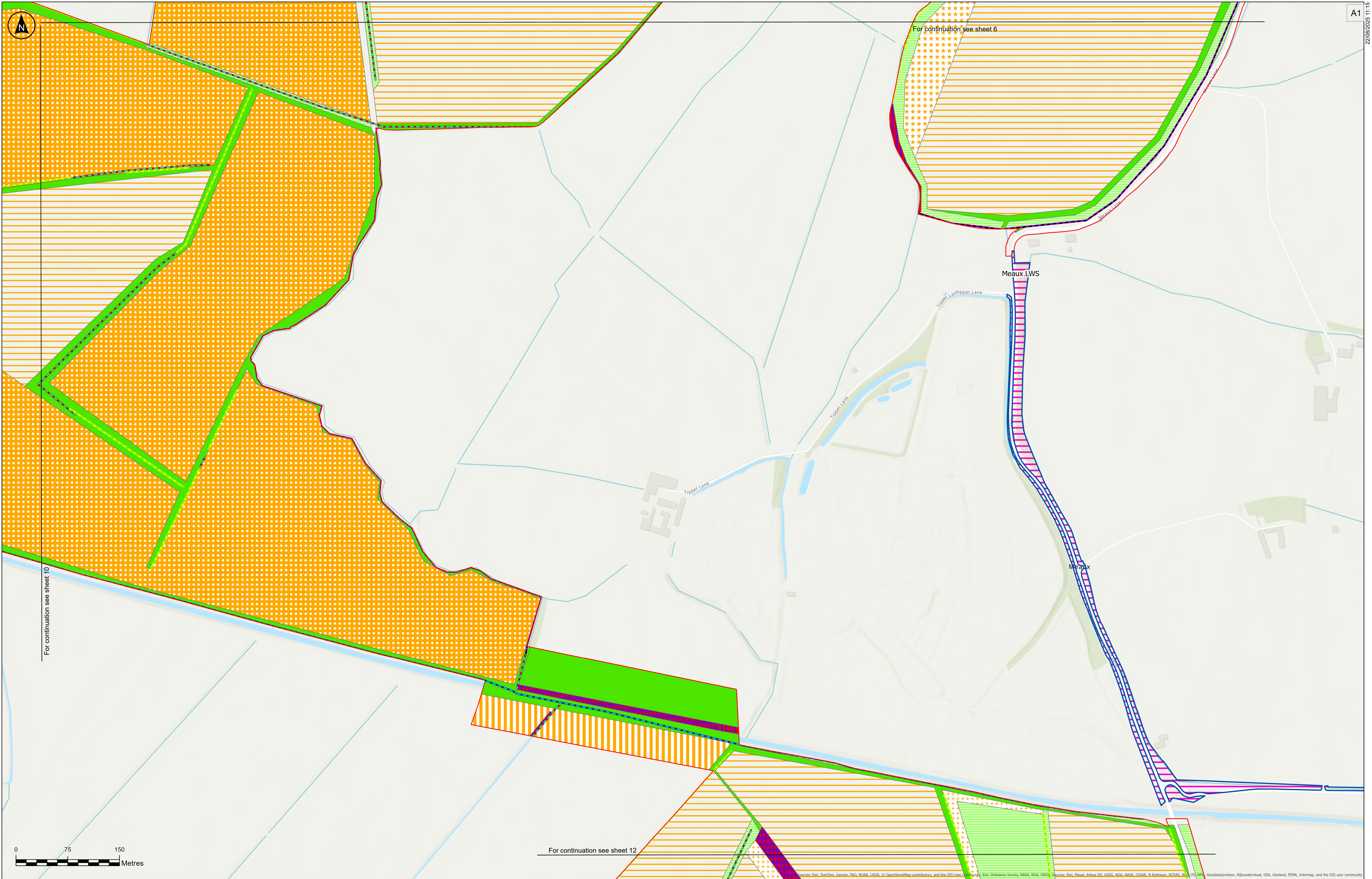

Key

Non-statutory Designated Sites

Local Wildlife Site

Phase 1 Habitat Survey Results

- Arable field margins game bird mix
- Arable field margins pollen and nectar
- Bramble scrub
- Cereal crops
- Mixed scrub
- Modified grassland
- Non-cereal crops
- Other neutral grassland
- Temporary grass and clover leys

Order Limits

- Ditch
- Native hedgerow
- Other rivers and streams
- Species-rich native hedgerow

Notes:

- 1) Do not scale from this drawing
- 2) All dimensions are in metres unless stated otherwise.
- 3) Only Local Wildlife Sites that are within or adjacent to the Order Limits are shown.
- 4) The approximate nearest point(s) of each Local Wildlife Site to the Order Limits is shown.
- 5) Tree Preservation Order data have been digitised by RSK based on information from East Riding of Yorkshire Council's interactive planning map (<https://www.eastriding.gov.uk/planning-permission-and-building-control/applications-for-planning-and-building-control/planning-constraints-map/planning-constraints-map-tool/>)
- 6) This plan should be read in conjunction with other plans and documents in the DCO Application, including ES Volume 2, Chapter 7: Biodiversity [EN010157/APP/6.2] and associated appendices in ES Volume 4 [EN010157/APP/6.4].

Client

RWE

Designer

RSK

Project Name

Peartree Hill Solar Farm

Drawing Title

Figure 2.11 — Statutory/Non-statutory Sites or Features of Nature Conservation and Habitats of Protected Species, Important Habitats or Other Diversity Features Plan

Scale at A1

1:2,500

Status

DCO Application

Infrastructure Planning (Applications: Prescribed Forms and Procedure) Regulations 2009: Regulation 5(2)(ix) and (i)

PINS Number

EN010157/APP/2.11

Rev

P03

Coordinate System

British National Grid

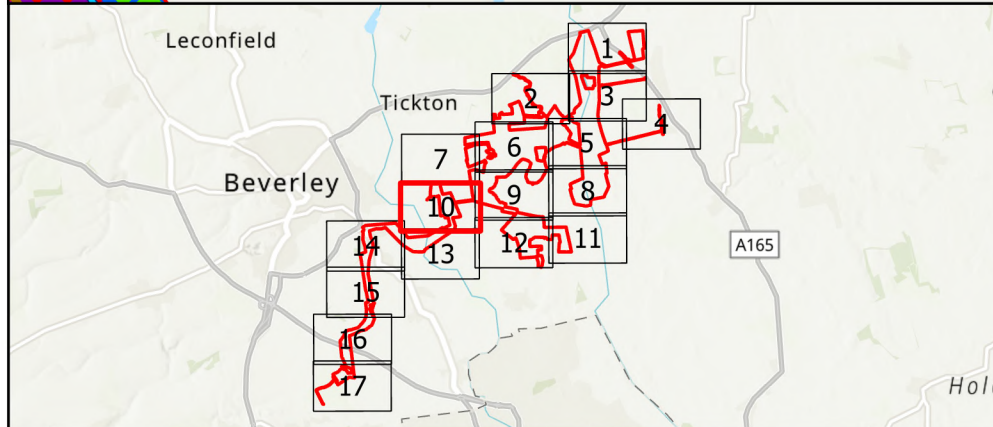
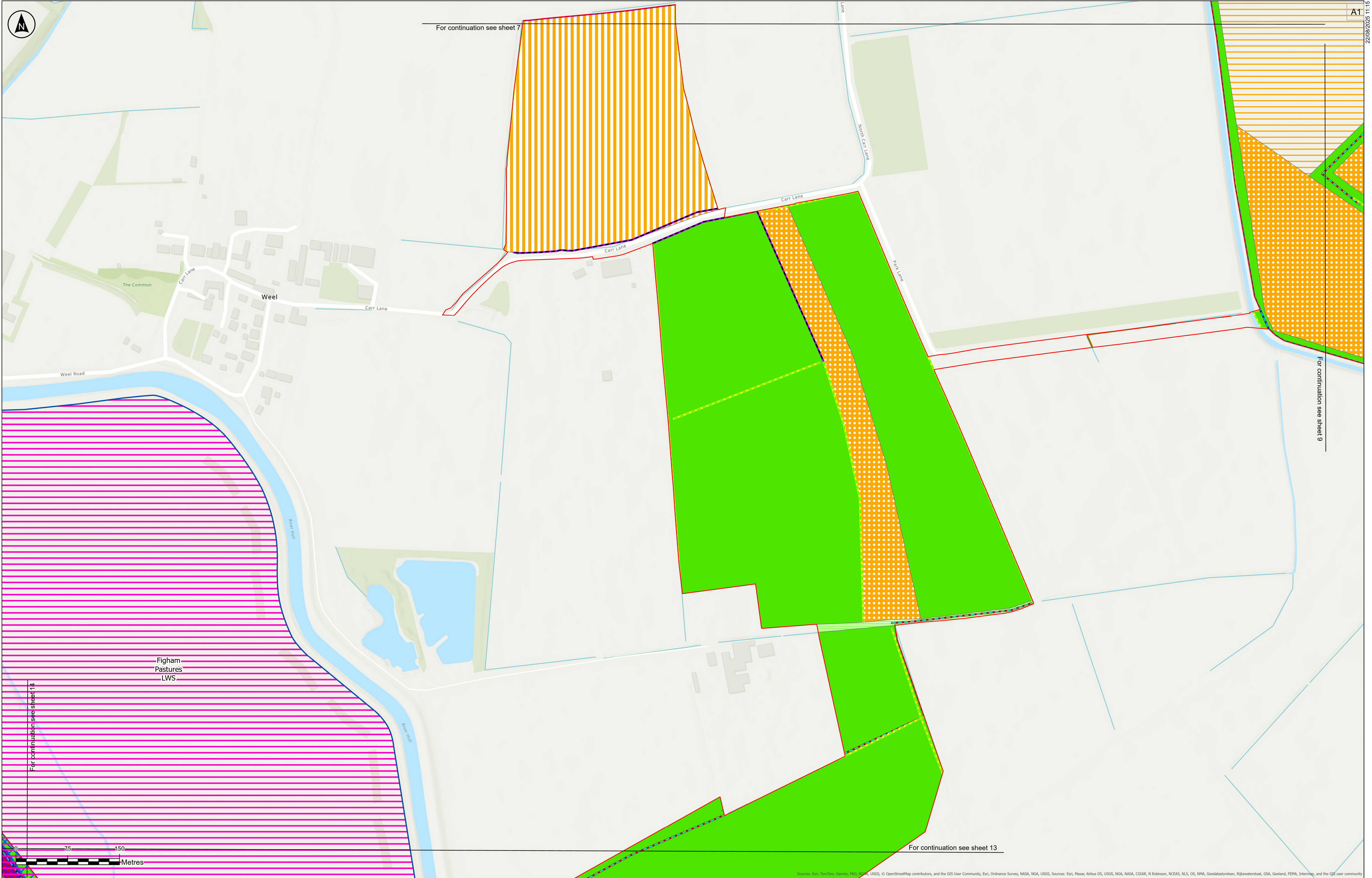

Key

Non-statutory Designated Sites

Local Wildlife Site

Phase 1 Habitat Survey Results

- Cereal crops
- Hawthorn scrub
- Modified grassland
- Non-cereal crops
- Other neutral grassland
- Temporary grass and clover leys

Key

- Ditch
- Dry ditch
- Native hedgerow
- Other rivers and streams
- Species-rich native hedgerow
- Secondary code - coastal and floodplain grazing marsh
- Order Limits

Notes:

- 1) Do not scale from this drawing
- 2) All dimensions are in metres unless stated otherwise.
- 3) Only Local Wildlife Sites that are within or adjacent to the Order Limits are shown.
- 4) The approximate nearest point(s) of each Local Wildlife Site to the Order Limits is shown.
- 5) Tree Preservation Order data have been digitised by RSK based on information from East Riding of Yorkshire Council's interactive planning map (<https://www.eastriding.gov.uk/planning-permission-and-building-control/applications-for-planning-and-building-control/planning-constraints-map/planning-constraints-map-tool/>)
- 6) This plan should be read in conjunction with other plans and documents in the DCO Application, including ES Volume 2, Chapter 7: Biodiversity [EN010157/APP/6.2] and associated appendices in ES Volume 4 [EN010157/APP/6.4].

Client

RWE

Designer

RSK

Project Name

Peartree Hill Solar Farm

Drawing Title

Figure 2.11 — Statutory/Non-statutory Sites or Features of Nature Conservation and Habitats of Protected Species, Important Habitats or Other Diversity Features Plan

Scale at A1

1:2,500

Status

DCO Application

Infrastructure Planning (Applications: Prescribed Forms and Procedure) Regulations 2009: Regulation 5(2)(ii) and (i)

PINS Number

EN010157/APP/2.11

Rev

P03

Coordinate System:

British National Grid

SHEET 10 OF 17

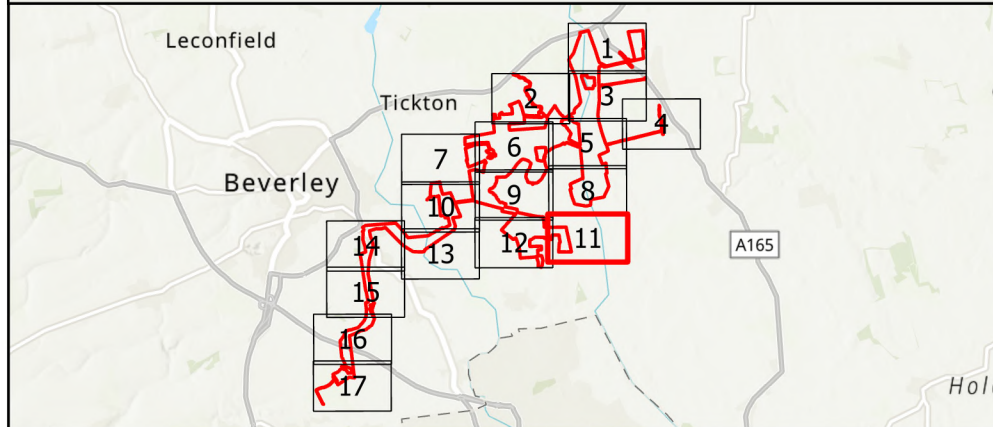
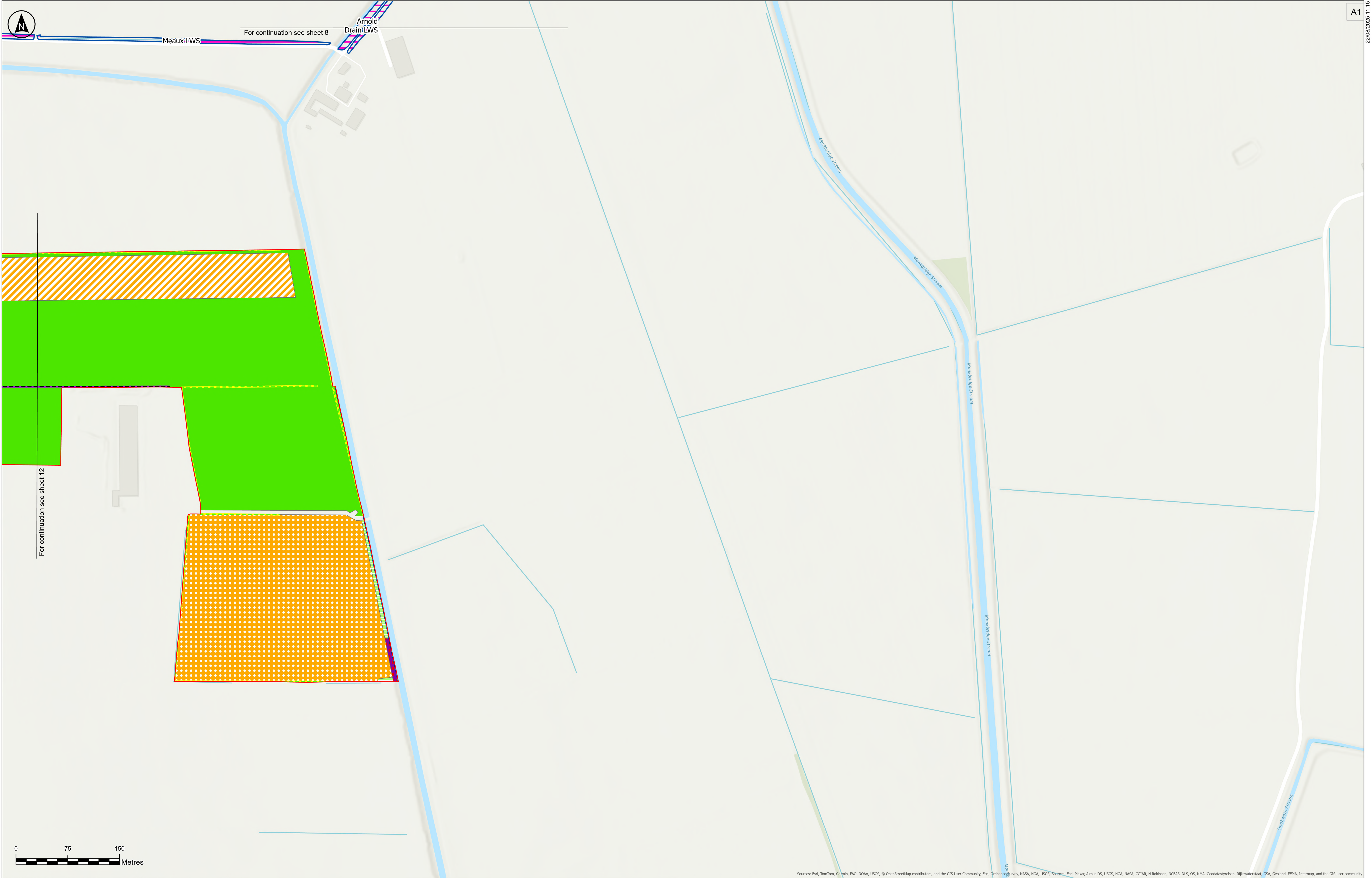

Key

Non-statutory Designated Sites

Local Wildlife Site

Phase 1 Habitat Survey Results

- Arable and horticulture
- Mixed scrub
- Modified grassland
- Non-cereal crops
- Other neutral grassland

Native hedgerow

- Other rivers and streams
- Species-rich native hedgerow
- Order Limits

Notes:

- 1) Do not scale from this drawing
- 2) All dimensions are in metres unless stated otherwise.
- 3) Only Local Wildlife Sites that are within or adjacent to the Order Limits are shown.
- 4) The approximate nearest point(s) of each Local Wildlife Site to the Order Limits is shown.
- 5) Tree Preservation Order data have been digitised by RSK based on information from East Riding of Yorkshire Council's interactive planning map (<https://www.eastriding.gov.uk/planning-permission-and-building-control/applications-for-planning-and-building-control/planning-constraints-map/planning-constraints-map-tool/>)
- 6) This plan should be read in conjunction with other plans and documents in the DCO Application, including ES Volume 2, Chapter 7: Biodiversity [EN010157/APP/6.2] and associated appendices in ES Volume 4 [EN010157/APP/6.4].

P03	22/08/2025	CJ	MM	BT	BT
Rev	Date	By	Chkd	Appd	Authd

Client

RWE

Designer

RSK

Project Name

Peartree Hill Solar Farm

Drawing Title

Figure 2.11 — Statutory/Non-statutory Sites or Features of Nature Conservation and Habitats of Protected Species, Important Habitats or Other Diversity Features Plan

SHEET 11 OF 17

Scale at A1

1:2,500

Coordinate System

British National Grid

Status

DCO Application

Infrastructure Planning (Applications: Prescribed Forms and Procedure) Regulations 2009: Regulation 5(2)(ii) and (i)

PINS Number

EN010157/APP/2.11

Rev

P03

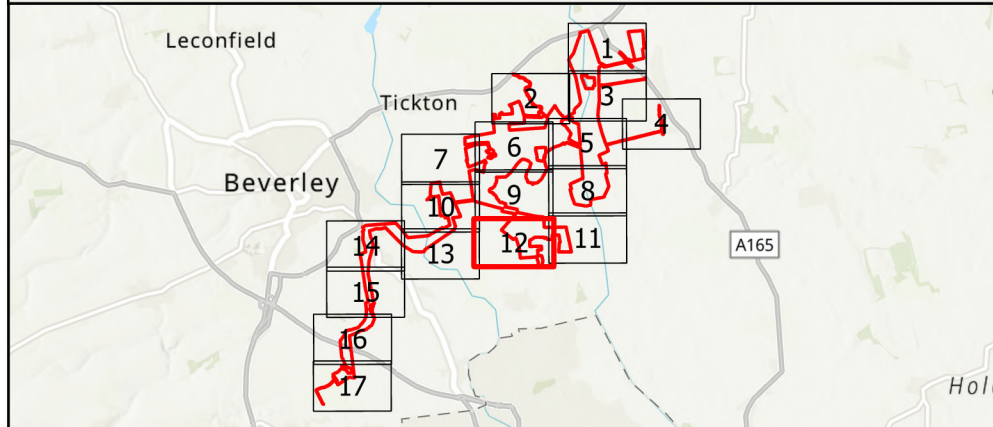
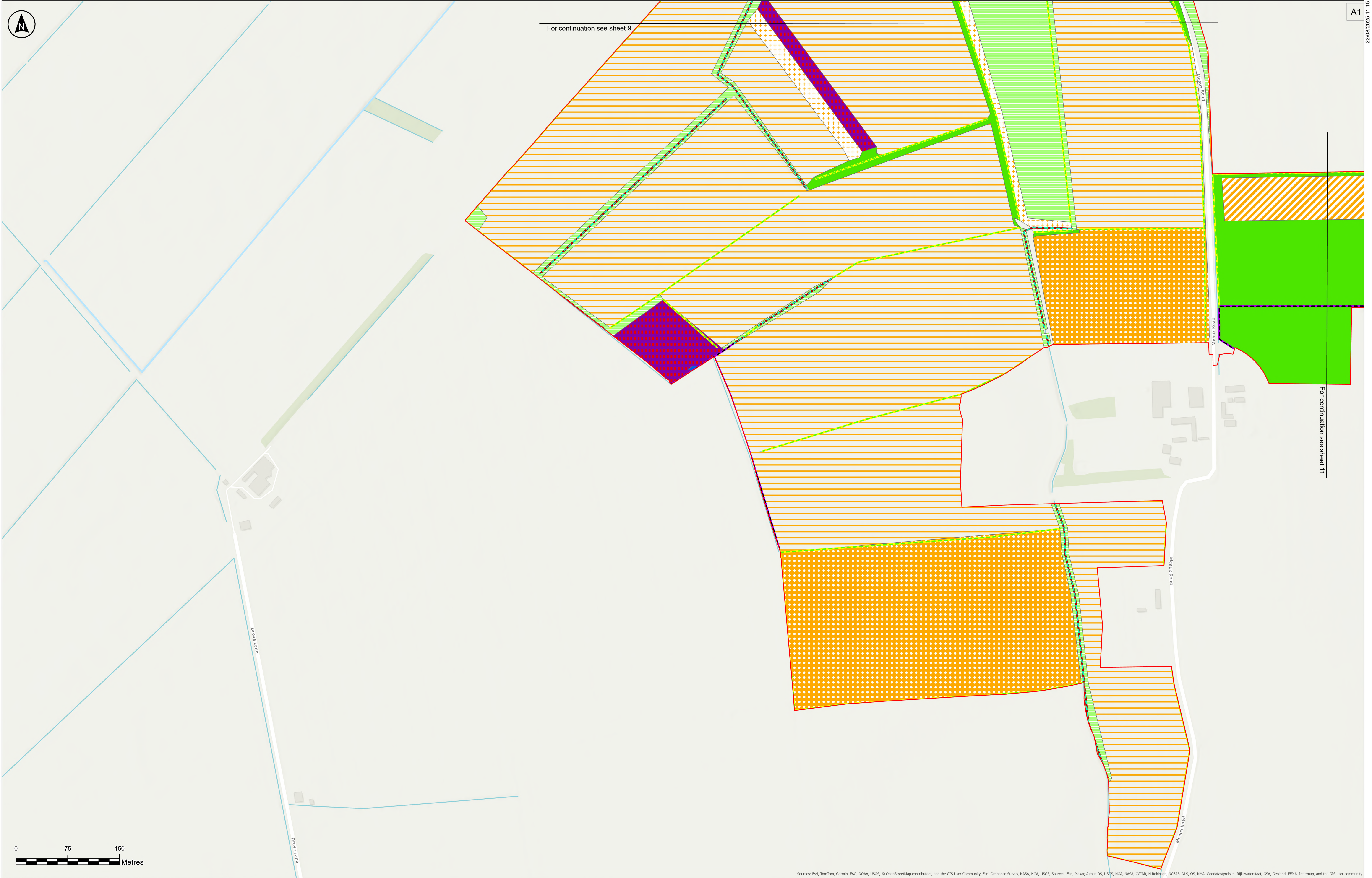

Key

Non-statutory Designated Sites
Local Wildlife Site

Phase 1 Habitat Survey Results

- Arable and horticulture
- Arable field margins game bird mix
- Cereal crops
- Mixed scrub
- Modified grassland
- Non-cereal crops
- Other neutral grassland
- Ponds (priority habitat)

Ditch

Native hedgerow

Species-rich native hedgerow

Order Limits

Notes:

- 1) Do not scale from this drawing
- 2) All dimensions are in metres unless stated otherwise.
- 3) Only Local Wildlife Sites that are within or adjacent to the Order Limits are shown.
- 4) The approximate nearest point(s) of each Local Wildlife Site to the Order Limits is shown.
- 5) Tree Preservation Order data have been digitised by RSK based on information from East Riding of Yorkshire Council's interactive planning map (<https://www.eastriding.gov.uk/planning/permission-and-building-control/applications-for-planning-and-building-control/planning-constraints-map/planning-constraints-map-tool/>)
- 6) This plan should be read in conjunction with other plans and documents in the DCO Application, including ES Volume 2, Chapter 7: Biodiversity [EN010157/APP/6.2] and associated appendices in ES Volume 4 [EN010157/APP/6.4].

Client

RWE

Designer

RSK

Project Name

Peartree Hill Solar Farm

Drawing Title

Figure 2.11 — Statutory/Non-statutory Sites or Features of Nature Conservation and Habitats of Protected Species, Important Habitats or Other Diversity Features Plan

Scale at A1

1:2,500

Coordinate System:

British National Grid

Status

DCO Application

Infrastructure Planning (Applications: Prescribed Forms and Procedure) Regulations 2009: Regulation 5(2)(ii) and (i)

PINS Number

EN010157/APP/2.11

Rev

P03

P03	22/08/2025	CJ	MM	BT	BT
Rev	Date	By	Chkd	Appd	Authd

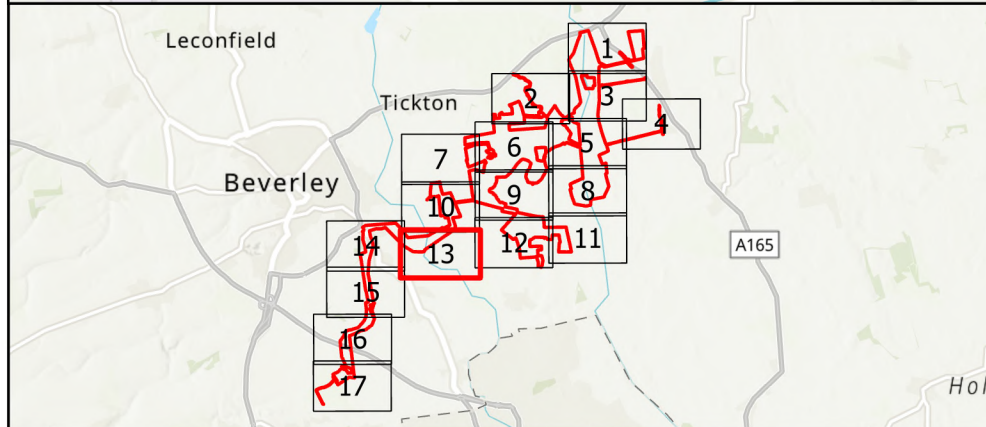
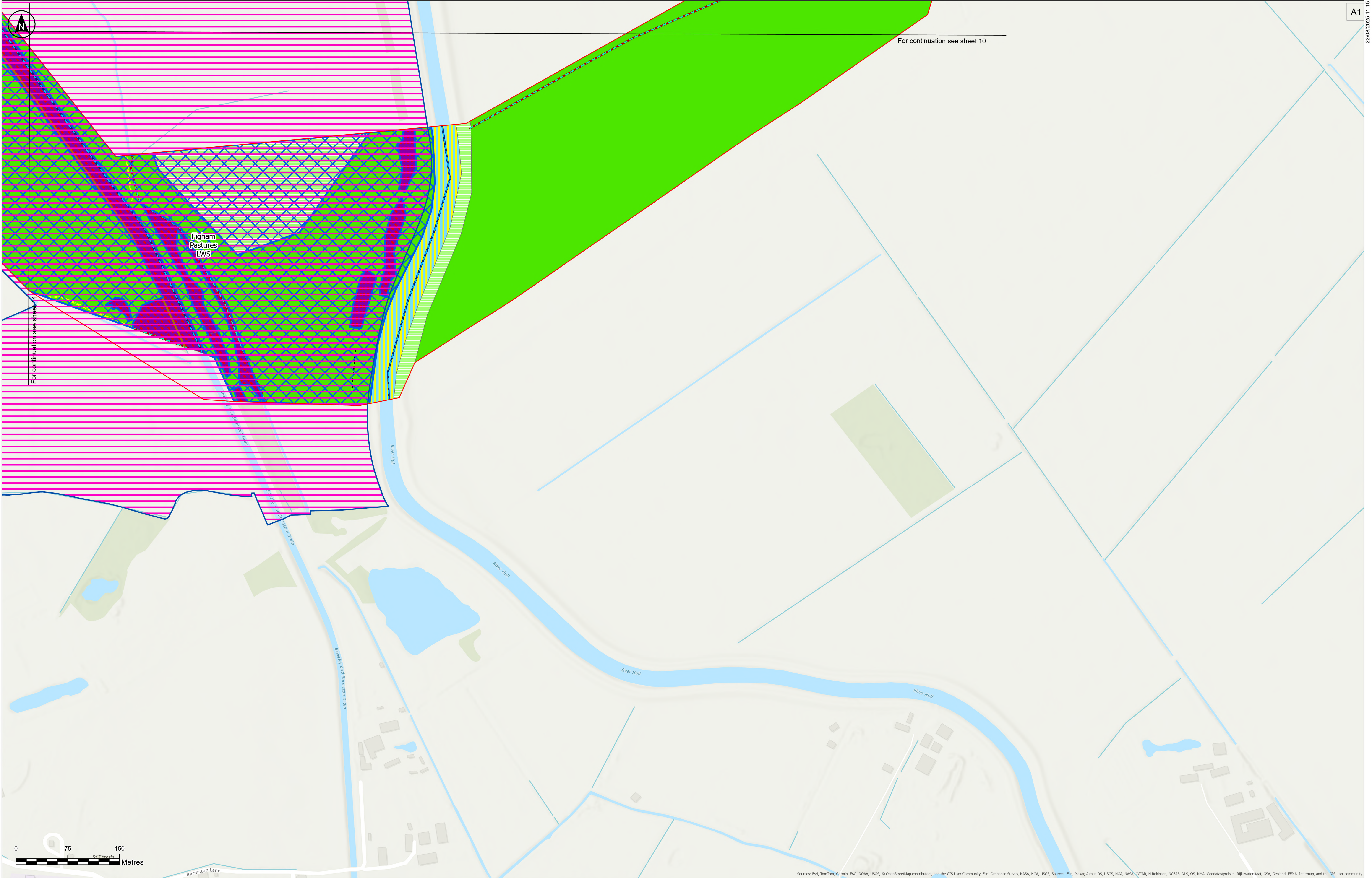

Key

Non-statutory Designated Sites

Local Wildlife Site

Phase 1 Habitat Survey Results

- Hawthorn scrub
- Mixed scrub
- Modified grassland
- Other neutral grassland
- Other rivers and streams

Key

- Ditch
- Dry ditch
- Line of trees
- Native hedgerow
- Other rivers and streams
- Species-rich native hedgerow
- Secondary code - coastal and floodplain grazing marsh
- Order Limits

The Base mapping is based upon Ordnance Survey (OS) data. Reproduced from Ordnance Survey maps by permission of Ordnance Survey on behalf of the controller of His Majesty's Stationery Office (HMSO). © Crown Copyright Ordnance Survey 2024. Licence numbers 0100031673 and AC0000068432. Location of Non-Statutory sites provided by North & East Yorkshire Ecological Data Centre.

Notes:

- 1) Do not scale from this drawing
- 2) All dimensions are in metres unless stated otherwise.
- 3) Only Local Wildlife Sites that are within or adjacent to the Order Limits are shown.
- 4) The approximate nearest point(s) of each Local Wildlife Site to the Order Limits is shown.
- 5) Tree Preservation Order data have been digitised by RSK based on information from East Riding of Yorkshire Council's interactive planning map (<https://www.eastriding.gov.uk/planning/permission-and-building-control/applications-for-planning-and-building-control/planning-constraints-map/planning-constraints-map-tool/>)
- 6) This plan should be read in conjunction with other plans and documents in the DCO Application, including ES Volume 2, Chapter 7: Biodiversity [EN010157/APP/6.2] and associated appendices in ES Volume 4 [EN010157/APP/6.4].

P03	22/08/2025	CJ	MM	BT	BT
Rev	Date	By	Chkd	Appd	Authd

Client

RWE

Designer

RSK

Project Name

Peartree Hill Solar Farm

Drawing Title

Figure 2.11 —
Statutory/Non-statutory Sites
or Features of Nature
Conservation and Habitats
of Protected Species,
Important Habitats or Other
Diversity Features Plan

Scale at A1

1:2,500

Coordinate System

British National Grid

Status

DCO Application

Infrastructure Planning (Applications: Prescribed Forms and Procedure) Regulations 2009: Regulation 5(2)(ix)(i) and (ii)

PINS Number

EN010157/APP/2.11

Rev

P03

SHEET 13 OF 17

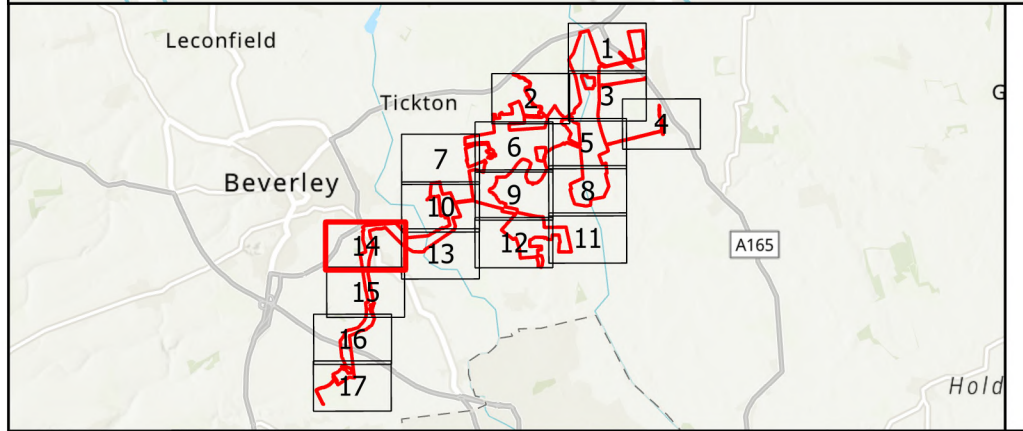
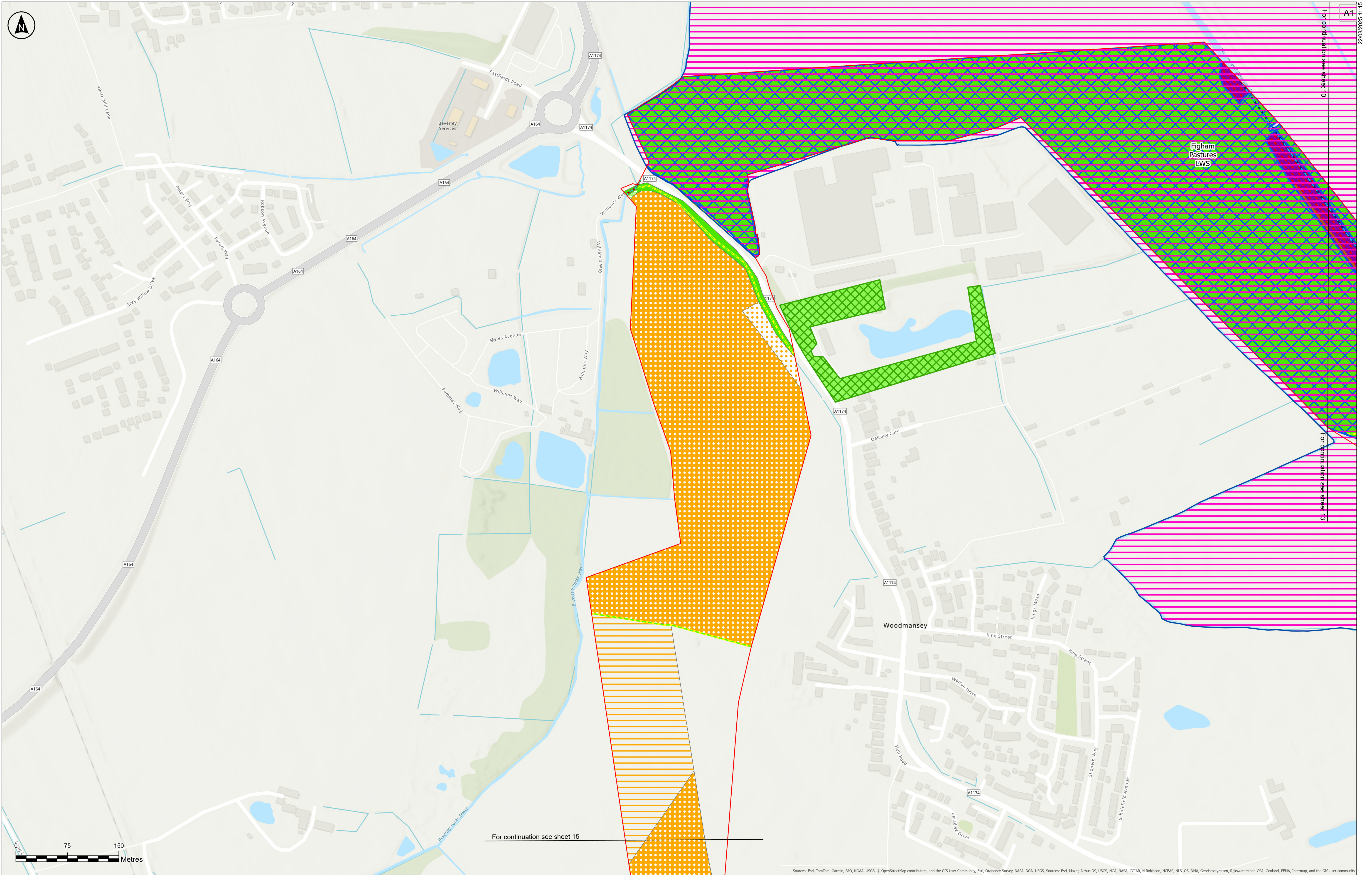

Key

- Tree Preservation Order
- Non-statutory Designated Sites
- Local Wildlife Site

Phase 1 Habitat Survey Results

- Arable field margins cultivated annually
- Cereal crops
- Hawthorn scrub
- Mixed scrub
- Modified grassland
- Non-cereal crops
- Other neutral grassland

Order Limits

- Ditch
- Dry ditch
- Line of trees
- Native hedgerow
- Other rivers and streams
- Species-rich native hedgerow
- Secondary code - coastal and floodplain grazing marsh
- Order Limits

Notes:

- 1) Do not scale from this drawing
- 2) All dimensions are in metres unless stated otherwise.
- 3) Only Local Wildlife Sites that are within or adjacent to the Order Limits are shown.
- 4) The approximate nearest point(s) of each Local Wildlife Site to the Order Limits is shown.
- 5) Tree Preservation Order data have been digitised by RSK based on information from East Riding of Yorkshire Council's interactive planning map (<https://www.eastriding.gov.uk/planning-permission-and-building-control/applications-for-planning-and-building-control/planning-constraints-map/planning-constraints-map-tool/>)
- 6) This plan should be read in conjunction with other plans and documents in the DCO Application, including ES Volume 2, Chapter 7: Biodiversity [EN010157/APP/6.2] and associated appendices in ES Volume 4 [EN010157/APP/6.4].

Client

RWE

Designer

RSK

Project Name

Peartree Hill Solar Farm

Drawing Title

Figure 2.11 — Statutory/Non-statutory Sites or Features of Nature Conservation and Habitats of Protected Species, Important Habitats or Other Diversity Features Plan

Scale at A1

1:2,500

Status

DCO Application

Infrastructure Planning (Applications: Prescribed Forms and Procedure) Regulations 2009: Regulation 5(2)(ix) and (i)

PINS Number

EN010157/APP/2.11

Rev

P03

Coordinate System:

British National Grid

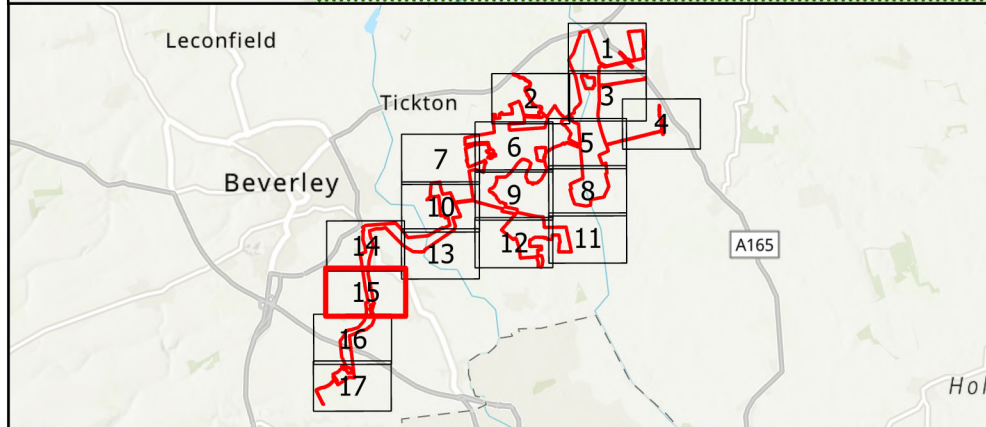
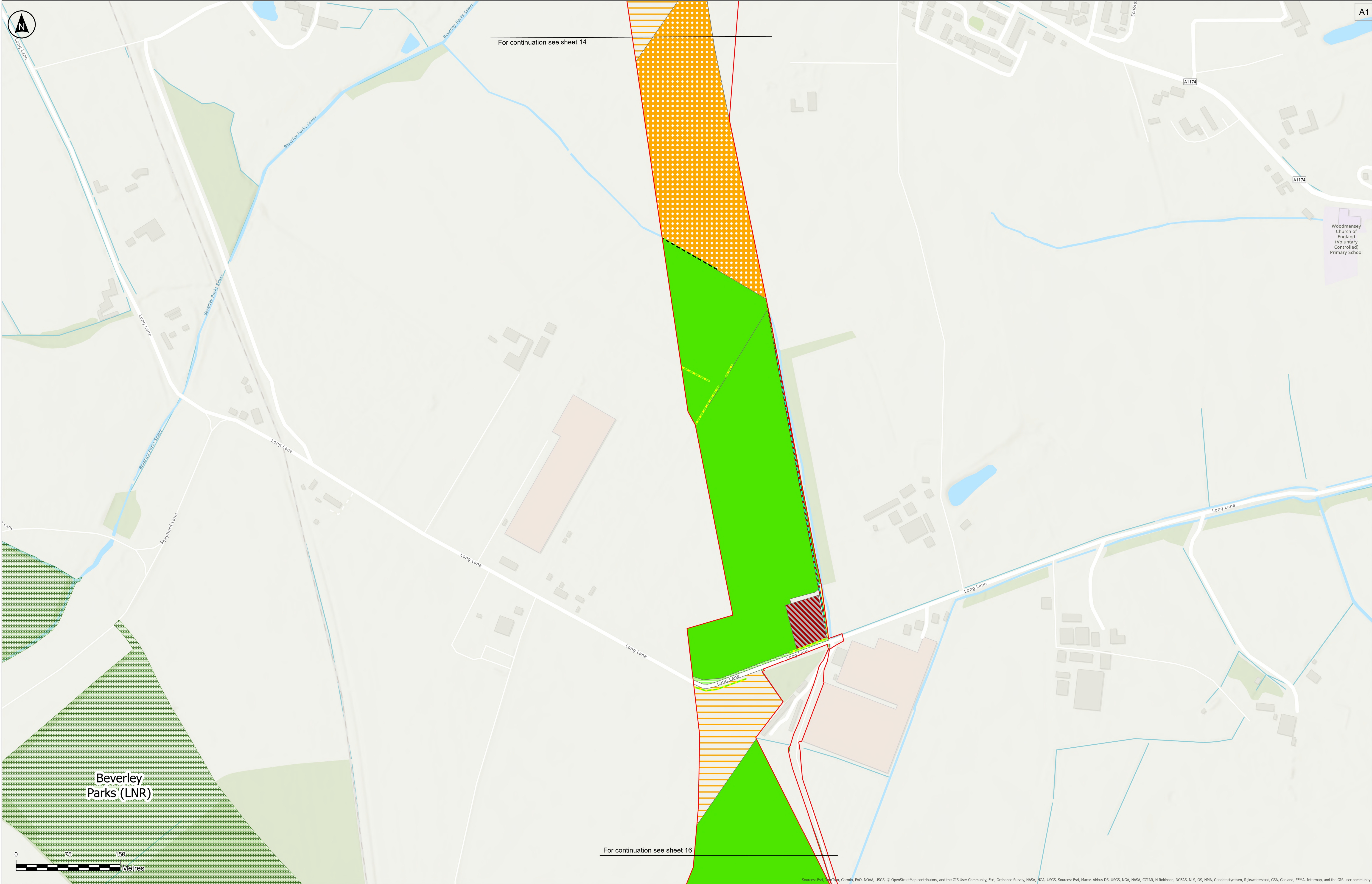

Key

Statutory Designated Sites

- Local Nature Reserves
- Non-statutory Designated Sites
- Local Wildlife Site

Phase 1 Habitat Survey Results

- Cereal crops
- Modified grassland
- Non-cereal crops
- Other broadleaved woodland
- Other neutral grassland
- Sparsely vegetated urban land

Other Features

- Ditch
- Line of trees
- Native hedgerow
- Order Limits

Notes:

- 1) Do not scale from this drawing
- 2) All dimensions are in metres unless stated otherwise.
- 3) Only Local Wildlife Sites that are within or adjacent to the Order Limits are shown.
- 4) The approximate nearest point(s) of each Local Wildlife Site to the Order Limits is shown.
- 5) Tree Preservation Order data have been digitised by RSK based on information from East Riding of Yorkshire Council's interactive planning map (<https://www.eastriding.gov.uk/planning-permission-and-building-control/applications-for-planning-and-building-control/planning-constraints-map/planning-constraints-map-tool/>)
- 6) This plan should be read in conjunction with other plans and documents in the DCO Application, including ES Volume 2, Chapter 7: Biodiversity [EN010157/APP/6.2] and associated appendices in ES Volume 4 [EN010157/APP/6.4].

Client

RWE

Designer

RSK

Project Name

Peartree Hill Solar Farm

Drawing Title

Figure 2.11 — Statutory/Non-statutory Sites or Features of Nature Conservation and Habitats of Protected Species, Important Habitats or Other Diversity Features Plan

Scale at A1

1:2,500

Status

DCO Application

Infrastructure Planning (Applications: Prescribed Forms and Procedure) Regulations 2009: Regulation 5(2)(ii) and (i)

PINS Number

EN010157/APP/2.11

Rev

P03

Coordinate System:

British National Grid

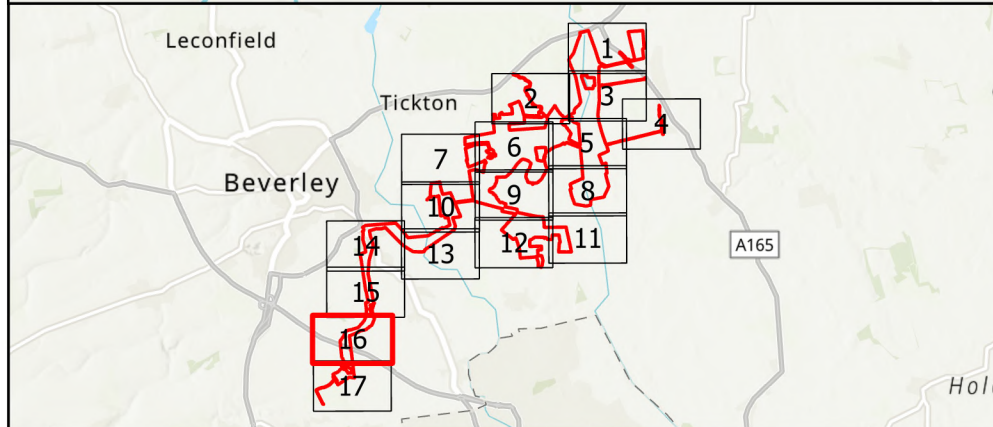
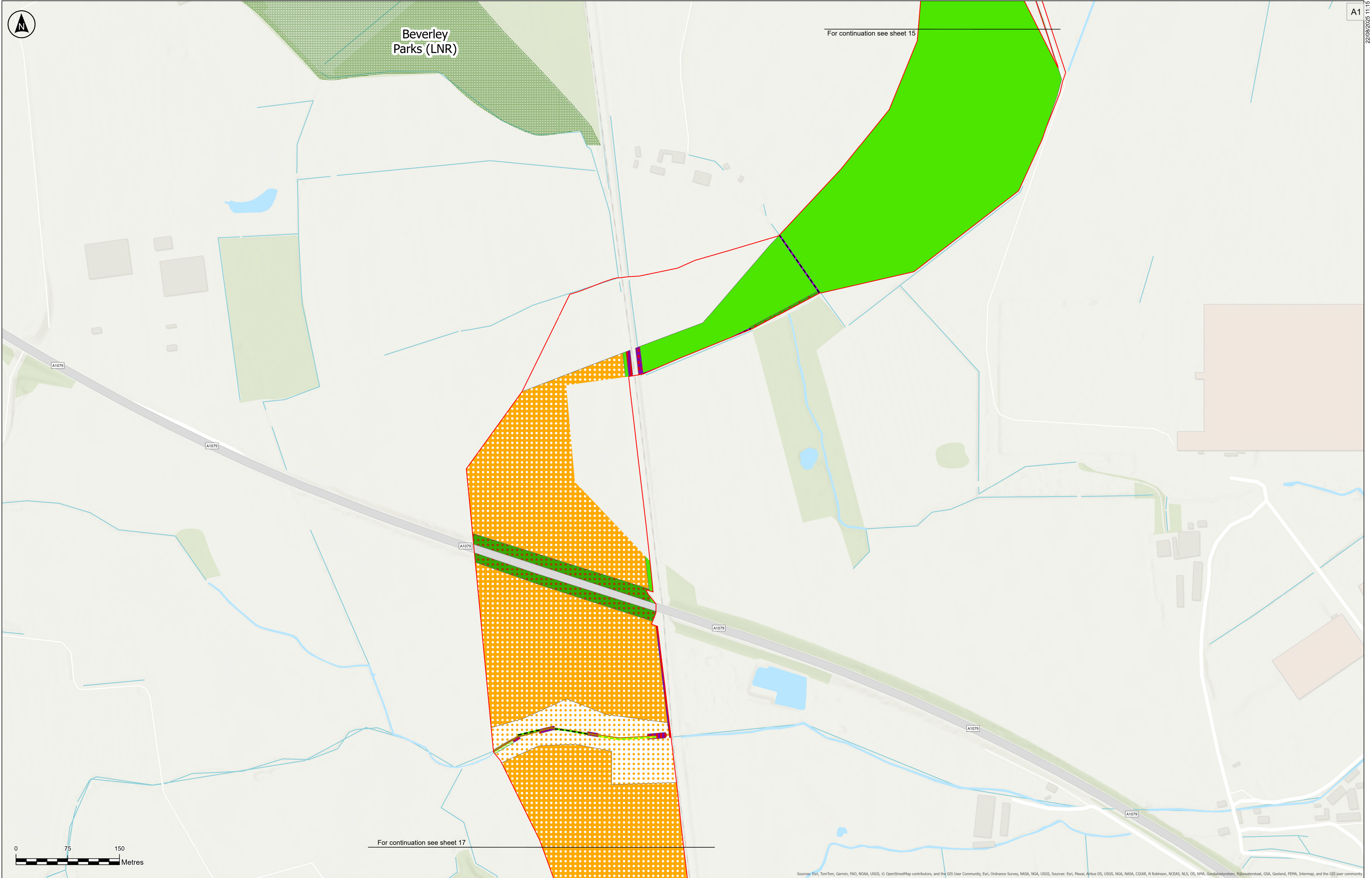

Key

Statutory Designated Sites

Local Nature Reserves

Non-statutory Designated Sites

Local Wildlife Site

Phase 1 Habitat Survey Results

Arable field margins cultivated annually

Bramble scrub

Mixed scrub

Modified grassland

Non-cereal crops

Other broadleaved woodland

Other neutral grassland

Dry ditch

Line of trees

Native hedgerow

Species-rich native hedgerow

Order Limits

Notes:

1) Do not scale from this drawing

2) All dimensions are in metres unless stated otherwise.

3) Only Local Wildlife Sites that are within or adjacent to the Order Limits are shown.

4) The approximate nearest point(s) of each Local Wildlife Site to the Order Limits is shown.

5) Tree Preservation Order data have been digitised by RSK based on information from East Riding of Yorkshire Council's interactive planning map (<https://www.eastriding.gov.uk/planning/permissions-and-building-control/applications-for-planning-and-building-control/planning-constraints-map/planning-constraints-map-tool/>)

6) This plan should be read in conjunction with other plans and documents in the DCO Application, including ES Volume 2, Chapter 7: Biodiversity [EN010157/APP/6.2] and associated appendices in ES Volume 4 [EN010157/APP/6.4].

P03	22/08/2025	CJ	MM	BT	BT
Rev	Date	By	Chkd	Appd	Authd

Client

Designer

Project Name

Peartree Hill Solar Farm

Drawing Title

Figure 2.11 — Statutory/Non-statutory Sites or Features of Nature Conservation and Habitats of Protected Species, Important Habitats or Other Diversity Features Plan

SHEET 16 OF 17

Scale at A1	Coordinate System:
1:2,500	British National Grid
Status	
DCO Application	
Infrastructure Planning (Applications: Prescribed Forms and Procedure) Regulations 2009: Regulation 5(2)(ii) and (i)	
PINS Number	Rev
EN010157/APP/2.11	P03

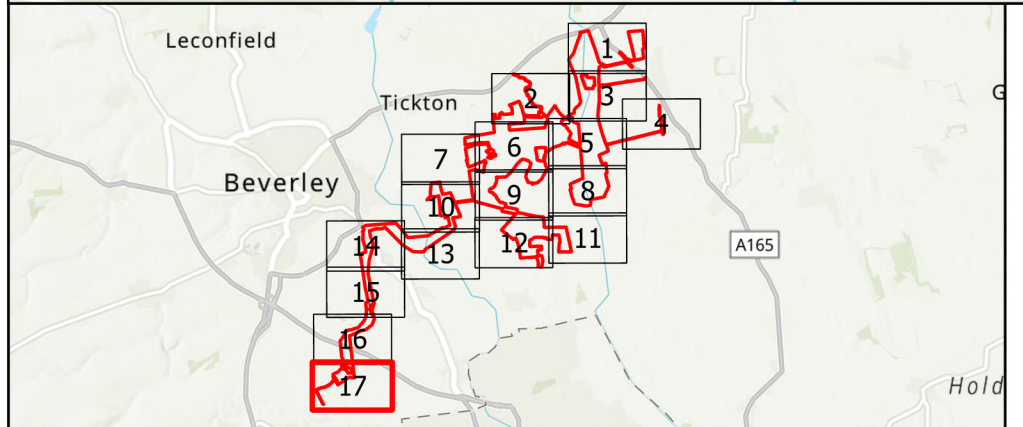
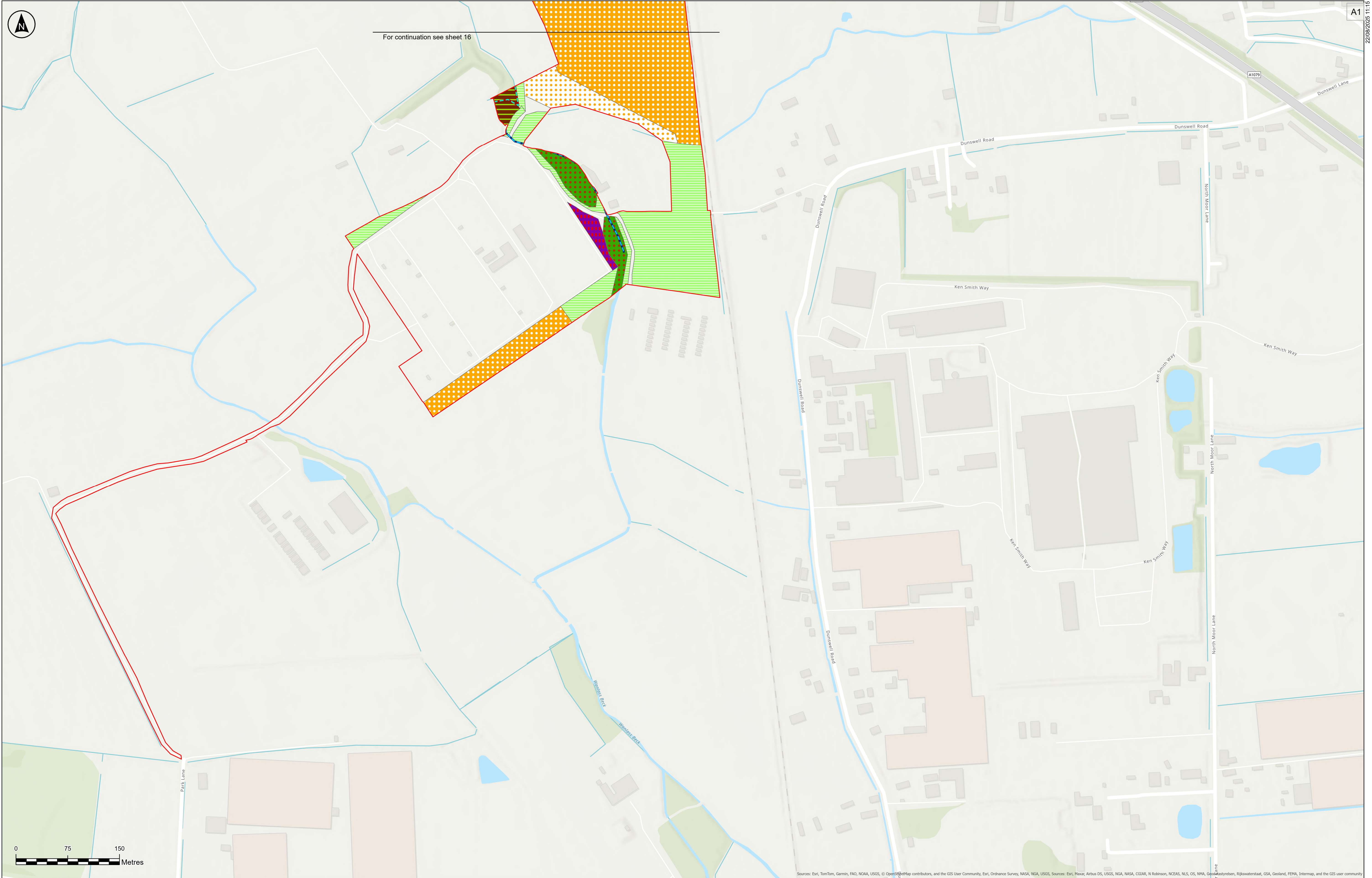

Key

Non-statutory Designated Sites
Local Wildlife Site

Phase 1 Habitat Survey Results

- Arable field margins cultivated annually
- Lowland mixed deciduous woodland
- Mixed scrub
- Non-cereal crops
- Other broadleaved woodland
- Other neutral grassland

Ditch
Other rivers and streams
Order Limits

The Base mapping is based upon Ordnance Survey (OS) data. Reproduced from Ordnance Survey maps by permission of Ordnance Survey on behalf of the controller of His Majesty's Stationery Office (HMSO). © Crown Copyright Ordnance Survey 2024. Licence numbers 0100031673 and AC000068432. Location of Non-Statutory sites provided by North & East Yorkshire Ecological Data Centre.

Notes:

- 1) Do not scale from this drawing
- 2) All dimensions are in metres unless stated otherwise.
- 3) Only Local Wildlife Sites that are within or adjacent to the Order Limits are shown.
- 4) The approximate nearest point(s) of each Local Wildlife Site to the Order Limits is shown.
- 5) Tree Preservation Order data have been digitised by RSK based on information from East Riding of Yorkshire Council's interactive planning map (<https://www.eastriding.gov.uk/planning/permission-and-building-control/applications-for-planning-and-building-control/planning-constraints-map/planning-constraints-map-tool/>)
- 6) This plan should be read in conjunction with other plans and documents in the DCO Application, including ES Volume 2, Chapter 7: Biodiversity [EN010157/APP/6.2] and associated appendices in ES Volume 4 [EN010157/APP/6.4].

P03	22/08/2025	CJ	MM	BT	BT
Rev	Date	By	Chkd	Appd	Authd

Client

RWE

Designer

RSK

Project Name
Peartree Hill Solar Farm

Drawing Title
Figure 2.11 — Statutory/Non-statutory Sites or Features of Nature Conservation and Habitats of Protected Species, Important Habitats or Other Diversity Features Plan

SHEET 17 OF 17

Scale at A1 1:2,500	Coordinate System British National Grid
DCO Application Infrastructure Planning (Applications: Prescribed Forms and Procedure) Regulations 2009: Regulation 5(2)(b)(i) and (ii)	
PINS Number EN010157/APP/2.11	Rev P03

RWE Renewables UK Limited

Windmill Hill Business Park,
Whitehill Way,
Swindon,
Wiltshire,
England,
SN5 6PB
www.rwe.com